The Thousands of Homes Which Receive The Journal Daily Have Been Enumerated in Sworn Figures Which The Journal Has Published Daily for 30 Years.
The Journal Covers Dixie Like the Dew

The Atlanta Journal.

THE WEATHER: Fair tonight and Saturday.
SPOT COTTON: Atlanta, steady, 18¾c; New York, quiet, 15c; New Orleans, steady, 18¼c.

VOL. XXXII. NO. 11. ATLANTA, GA., FRIDAY EVENING, MARCH 6, 1914. LAST EDITION. PRICE 2 CENTS IN THE CITY — 3 CENTS ON TRAINS

CARRANZA PROMISES TO FIND OUT WHAT BECAME OF BAUCH

Rebel Chief Assures Secretary Bryan Disappearance of the German-American Will Be Promptly Investigated

SPECIAL COMMISSION WILL TAKE UP CASE

Officers at Chihuahua Ordered to Do Everything in Their Power to Locate the Missing Man

(By Associated Press.)

WASHINGTON, March 6.—Secretary Bryan today received a note from General Carranza, signed by Senor Fabela, acting secretary of foreign affairs in the cabinet of the constitutionalists, assuring the American government that the disappearance of Gustav Bauch, the German-American, would be promptly investigated. The text of the communication follows:

Referring to the unofficial representation made by you to the first chief of the constitutionalist army through the department of foreign relations, now under my charge, relative to the disappearance in Chihuahua of the American citizen, Gustav Bauch, I have the honor to inform you in accordance with the instructions received by me from the said first chief of the constitutionalist army that having ordered all the necessary investigations in this case, as I had the honor to inform you in my note of the 26th of February ult, the result of the investigations made by the local authorities at Chihuahua shows it is true that said Mr. Bauch was arrested in Chihuahua, charged with being an enemy to the constitutionalist cause; but later on he was released the authorities in Chihuahua having at present no knowledge of his whereabouts.

However, I am very pleased to inform you that the first chief wishes to have a very complete and detailed investigation made of this matter for the satisfaction of the department of state and for his own satisfaction and so that your government may see his good will, to take into consideration any representations made to him in the proper manner and therefore he has ordered the case of Mr. Gustav Bauch to be taken up by the special commission appointed to investigate the Benton case.

PROBE TO BE HASTENED.

Said commission will undertake to ascertain as soon as practicable the true facts concerning this affair, so that it will be possible to act in strict accordance with the law. At the same time I have the honor to inform you that the authorities at Chihuahua have received orders already to do everything in their power to locate Mr. Bauch.

The joint commission of American and British representatives, it is now known today, will get no further instructions until after the Mexican board of inquiry reports its findings. Appointment of Luis Cabrera as special adviser to the Mexican commission was favorably received by officials here who have a high regard for Cabrera's diplomatic knowledge and his sense of the value of an impartial investigation.

That the body of Benton may not be exhumed by the Mexican commission is not at all unlikely for it is believed the commission will be able to learn just what were the facts of his death from eyewitnesses. Roberto V. Pesqueira, confidential agent of General Carranza, said today the commission would make an earnest effort to obtain the truth and would publish its findings.

Meanwhile state department officials are giving their attention to the reported murder of Clemente Vergara, an American citizen. John Bassett Moore, former counsellor of the state department, who is finishing up some work before finally severing connection with the department, was at work today on the complicated questions of extradition involved. Telegrams prepared by Mr. Moore for Secretary Bryan to be sent to Governor Colquitt were expected to be made public later in the day.

Man, Believed Dead In Mexico, Alive and Well

(By Associated Press.)

PAINESVILLE, Ohio, March 6.—George W. McCarty, missing Painesville railroad engineer, believed to have been slain in Mexico, is alive and well. This news was received here today by Judge C. H. Nye, attorney in whose hands Mrs. McCarty had placed the quest for her husband's fate.

The information came from New Orleans, which said McCarty had been located there. It gave details of his narrow escape from being killed in the Mexican wilds, but said he got away with his life, though seriously injured.

Villa Gives Terranzas Until Sunday to Ransom Son

(By Associated Press.)

EL PASO, March 6.—General Terranzas has until next Sunday to pay the $50,000 peso ransom for his son Juan, who is held by the Mexican rebel, General Francisco Villa, at Chihuahua. This sum is equal to $250,000 American gold, but the once multi-millionaire of Mexico has not that much money left, according to his friends.

The letter demanding the money was dated March 3 and stated that if the ransom were not paid within five days Luis would be "taken south" with General Villa.

General Terranzas is eighty years old and is greatly shaken by the peril to his son. The latter has been a prisoner several months and has already sub-

(Continued on Page 2, Column 4.)

Public Clamor Often Convicts Says Wm. Taft

Ex-President Deplores Trial of Cases in Newspapers Before Judgment by Court

(By Associated Press.)

BOSTON, March 6.—Former President Taft deplored the influence of newspapers on jurors in an address here today. He said:

"It is proper for newspapers to comment after judgment in a case, but it is the trial of cases in the newspaper before judgment that has led to much of the criticism of the courts. Why, when I was president, I had to pardon two or three men who had been convicted by public clamor when they were really innocent."

Couple Glued to Seat By Tar Sue Because of Conductor's "Ha! Ha!"

As he and his wife, glued to their seats in a trolley car, struggled to rise when their crossing was reached, the conductor joined with the passengers in a "horse laugh" at their expense, so alleges J. Oscar Phillips in a suit in superior court for $500 damages from the Georgia Railway and Power company.

Phillips, whose suit was filed Friday, states that on May 14 of last year he and his wife boarded an East Lake car and by chance were able to get a seat together.

At Faith's crossing, he alleges, they started to get off, and found they were stuck to the seat by a tar mixture.

They struggled for some time, to the great amusement of the other passengers, and finally got up, much of the tar remaining on his trousers and on her linen dress.

The conductor acted in an insulting manner, so Phillips charges, and admitted he knew the seat was filled with tar, but didn't think it worth while to warn them not to sit down on it. And then he laughed with the passengers, the suit alleges.

Phillips asks $25 for his ruined trousers, the same amount for his wife's dress and $150 damages for the humiliation suffered at the hands of the conductor.

Anniston Militiamen "Slighted," They Say; Are Going to Quit

(Special Dispatch to The Journal.)

ANNISTON, Ala., March 6.—Pelham Guards, Company D, Anniston national guard, one of the crack companies of the Fourth regiment, have tendered their resignation as a body to the adjutant general.

They charge that they have been slighted, their officers not accorded honorable treatment, their commandants ignored and their pay held up. Unbusinesslike principles and uncalled for diplatory tactics are attributed to the headquarters department in resolutions signed by Captain Lamar Jeffers and staff.

Rumor That Pope Is Ill and Had Fainted Is Denied at Rome

(By Associated Press.)

ROME, March 6.—Erroneous reports were current in Rome today that the pope was ill and had fainted shortly after arising.

The condition of his holiness was absolutely normal. He rose at his usual hour, celebrated mass and performed many duties.

Race With Death on Special Train Won By Millionaire Post

(By Associated Press.)

ROCHESTER, Minn., March 6.—C. W. Post, of Battle Creek, Mich., won his race with death from California when his special train arrived here today three and one-half hours ahead of the schedule. He came here to have an operation performed.

SHOE FIRM'S PAYMASTER IS ROBBED OF $10,000

Two Men Commit Daring Daylight Robbery at St. Louis Factory

(By Associated Press.)

ST. LOUIS, March 6.—The paymaster of the Brown Shoe company was robbed of $10,000 in a factory of the company this afternoon, according to a report telephoned to police headquarters.

The robbery was committed by two men, who jumped from an automobile, ran into the factory and held up the paymaster.

ATTENTIONS REJECTED, KILLS RICH WOMAN

(By Associated Press.)

NEW YORK, March 6.—Mrs Mabel Garcia, a well-to-do Cuban and owner of a cigar factory, was shot and killed in her home in Park avenue today by Victor Reynolds, a young employe of hers whose attentions she had rejected. Reynolds committed suicide.

MR. ROBERT P. PAUL DIES AT SAVANNAH

(Special Dispatch to The Journal.)

SAVANNAH, Ga., March 6.—Mr. Robert P. Paul, a well known resident of Darien, Ga., died here this morning at a local hospital. He will be buried at Darien on Sunday. He was widely known throughout the state.

WILSON TO PAY ANNUAL CALL TO PHILA. OCULIST

(By Associated Press.)

WASHINGTON, March 6.—President Wilson will leave here tomorrow for Philadelphia, for what he calls his "annual inspection by an oculist." He will return tomorrow night. He has been making such visits for many years.

PRESS OF ENGLAND PRAISING WILSON'S CANAL TOLL STAND

"President Sets Example of Straight Dealing Old World Diplomats May Well Follow," Says Westminster Gazette

COURAGE AND MANLINESS ARE HIGHLY COMMENDED

Sims Bill to Repeal Toll Exemption Is Favorably Reported by House Commerce Committee by Vote of 17-4

(By Associate Press.)

LONDON, March 6.—Laudatory comments on President Wilson's message to congress are published in most of the newspapers of this country today. The government organ, the Westminster Gazette, pays the highest compliments to President Wilson for his attitude in regard to the question of Panama canal tolls. It says:

It is not always convenient to hail a statesman of another country as a "just judge" when he advocates your cause against a section of his own countrymen. We cannot refrain, however, from expressing respectful admiration of the courage and manliness with which President Wilson handles the Panama tolls question.

The president of the United States sets an example of straight dealing which may be recommended to diplomats of the old world. Other statesmen in other countries are capable of doing the thing he has done but most of them would fetch about for diplomatic phases or makebelieve arguments to save the faces of their governments or to conceal their own change of policy.

IMPORTANT PRECEDENT.

If the people of the United States respond to it as we feel confident they will do, they will have done much more than adjust the differences between them and us with regard to the Hay-Pauncefote treaty. They will have set a precedent of profound importance to the whole world.

Referring to President Wilson's mention of other matters of even greater delicacy, the Westminster Gazette says:

We understand the allusion, and think it right to say at once that Mr. Wilson's handling of this question greatly facilitates quiet consideration of the other and more delicate questions here alluded to.

On the subject of William S. Benton, the British rancheman, killed at Juarez, the same newspaper says:

When we are dealing with a man of such manifest uprightness and good will as President Wilson we shall certainly not expect our government to force these issues in a chop-logical and contentious spirit.

The only material point for us to consider is whether, if the United States was nonexistent in this affair, we could do anything better for ourselves than it is endeavoring to do for us. To that question there is none but a negative answer.

We greatly deprecate all efforts in this country to force the United States into an adventurous policy out of keeping with President Wilson's ideas.

CONFIDENCE IN WILSON.

The Pall Mall Gazette says:

President Wilson's action sweetens the atmosphere of international relations between us and our kin on the other side of the Atlantic.

We may question, if we will, the wisdom with which the high moral principle guiding President Wilson has been applied to Mexican questions and others, but in all matters we shall henceforth feel confidence that inscrape as he controls affairs or state they will be conducted as by one, who having sworn unto his neighbor, "disappointeth him not, though it were his own hindrance."

While acceptance of the invitation to participate in the Panama-Pacific exposition at San Francisco would be incomparable in magnitude with the high-minded act of President Wilson, the British government has it in its hands to give a token of reciprocal good will.

The Globe, the Evening Standard and the Liverpool Post likewise applaud President Wilson's message and urge the British government to reciprocate by accepting the invitation to take part officially in the San Francisco exposition.

MOST NOTABLE ACT.

The Evening Star in an editorial article characterizes President Wilson's message as one of the most noble acts of statesmanship in the history of nations. It says:

The message is the most splendid memorial that could be erected to the worthy celebration of the centenary of peace between the United States and Great Britain. It sets President Wilson for all time in the high rank of great American Presidents whose names are an inspiration to Democracy on both sides of the Atlantic.

The Star urges the British government to reciprocate by reversing its decision not to participate in the San Francisco exposition.

Measure to Repeal Toll Exemption Is Approved

(By Associated Press.)

WASHINGTON, March 6.—The Sims bill to repeal Panama toll exemption was favorably reported by the house commerce committee today by a vote of 17 to 4. Representative Doremus, of Michigan, Democrat, Knowland, of California, Republican, Lafferty, of Washington, Progressive, and O'Shaughnessy, Democrat, voted against it.

Senator Poindexter, Progressive, introduced a resolution today calling on President Wilson to explain what mai-

(Continued on Page 3, Column 4.)

ANOTHER DANGER OF ESTABLISHING A PRECEDENT!

DETECTIVES' THEORY OF "NO BANDIT" IS SEVERELY ASSAILED

Jefferson Loan Society Officials Declare Report on Robbery of Clerk Is "Alibi for Inability to Catch Thief"

"It's immaterial to us if the police think the holdup was a fake. We never supposed they would catch the bandit, anyway, and they have found a good alibi."

Such was the statement made Friday morning by I. Sternberg and James A. Hall, the former a clerk, the latter manager of the Jefferson Loan society, of 55 North Forsyth street, which, according to Sternberg, was entered Thursday morning by a stranger, who stuck him up at the point of a revolver, took $5 from him and then made a getaway out the front door.

The police were at once called in. They state that a thorough investigation was made, on which their report to Chief Beavers was based. In this report the detectives state they do not believe a holdup occurred.

Sternberg and Hall laughed when they read the detectives' statement.

"I'ra all we expected," they said.

"They never catch 'em, anyway. It appears, but we thought we'd give them a chance. Forty-five dollars isn't much, and we're not going to waste any time trying to get the bandit. The police just don't want to admit that they are incompetents, that's all."

E. Y. Clarke, of LaGrange, Ga., who was in a restaurant two doors from the loan society when the robbery occurred, stated Thursday morning that he saw the robber come out of the loan society's office and stick a gun in his back pocket.

In the report of the detectives they quote a young man who was sitting in an office adjoining the loan society's. The report states that this young man saw through the partition separating the two offices, and that he saw no one enter the loan society's office. The partition is made of brick.

E. L. Moncrief, of 41 North Forsyth street, was quoted in an afternoon paper Thursday as making the statement attributed in the written report of the detectives simply to "a young man."

Mr. Moncrief declares that from the place where he was sitting he not only could not see into the office of the Jefferson loan society, but that he could not even see the door of their place.

Further than that Mr. Moncrief declares that no policeman, detective, or newspaper reporter talked to him about the affair during the day Thursday. Separating Mr. Moncrief's office from the loan society is the stairway leading to the Theatrical club, and there is a brick partition on both sides of the stairway. It is said there is no office on that side of Forsyth street from which a man can look into the loan society's office.

The written police report was made by Captain Poole and Officer Sturdivant, who do not say that the story of Sternberg is a fake, but characterize his narration as "very improbable."

The stockholders, officers and directors of the society are indignant at the attitude of the police. They assert that they have every confidence in Sternberg and Manager Hall, and believe implicitly all the former's story. The attitude of the police is a serious reflection, they assert, upon the integrity of Sternberg, and absolutely unwarranted unless the police can support it by positive evidence, which, they assert, the officers are not able to do.

$4,891 FOR WESLEY HAS BEEN RAISED THIS WEEK

All Chairmen Called to Meet Saturday at 11 in Winecoff Big Work Monday

At $4,891.26 stands the total of contributions reported so far this week for greater Wesley Memorial hospital by the ladies of the Atlanta campaign. To Thursday's total of $4,181 there was added Friday $710.26. This was the amount turned in by seven canvassing committees through their chairmen at the meeting Friday morning in the Hotel Winecoff. The figures do not include any contribution received before last Monday. They show what has been collected on Monday, Tuesday, Wednesday, Thursday and a couple of hours of Friday, in this week only.

To the contributions from the state at large $76 was added Friday, through Mrs. G. C. Thompson. This was credited to the Dublin Methodist church, $56, and the Dublin Methodist mission, $20. The report included a check from a boy, Warren R. Langston, for $1. Young Warren was so moved by Mrs. Thompson's description of what had been done for crippled children at Wesley hospital that he came to her his own accord, and said he will give more later.

In Friday's report were included $100 from Thomas Egleston, $125 from W. D. Thomson and $100 from C. W. Hunnicutt. The full detail of the reports was as follows:

CONTRIBUTORS FRIDAY.

First church committee, Mrs. William Nixon, chairman: Mrs. Gren Johnson, $10; Mrs. Preston Arkwright, $25; Miss Sallie Maude Jones, $50; C. W. Hunnicutt, $100; J. E. Hunnicutt, $25; W. L. Fain, $50; Mrs. E. B. Stuart, $10; Mrs. Fannie Burt, $5; A. Friend, $5. Total, $280.

Trinity committee, Mrs. Jane F. Carr, chairman: Fred W. Walker, $1; F. M. Hardin, $25; Mrs. F. M. Hardin, $5; Dr. L. S. Sage, $40. Total, $71.

Grace church committee, Mrs. R. H. McDougall, chairman: Mrs. J. D. Bell, $5; Mrs. T. F. Bennett, $5; T. S. Branch, $5; Mr. and Mrs. W. E. Woods, $5; Mrs. Walter McElreath, $1; Mrs. W. E. Simpson, $3; Mrs. J. A. Groef, $1; Mrs. W. A. Sims, $5; Mrs. E. T. Dorsey, $5; Misses Daughters, $2; Mrs. A. L. Johnston, $1; S. Hope Elliott, $1.25; Mrs. W. S. Caan, $1; Mrs. Ada Noyes, $5; H. R. Elliott, $1. Total, $41.25.

Park street committee, Mrs. R. H. White, chairman. Mrs R. H. Dobbs, $5; Mrs. Brownlee, $1; Mrs. Y. A. Gresham, $5; Mrs. Hal Miller, $5; Mrs. Lucy L. Barns, $5; Mrs. L. M. Means, $5; Mrs. Julian J. Jones, $5; Mrs. Frances Humphries, $5. Total, $36.

Payne Memorial church committee, Mrs. T. T. Stevens, chairman: (List to be published later) $57.

Central committee, Mrs. Henry H. Tucker, general chairman: Thomas Egleston, $100.

Druid Hills church committee, Mrs. W. A. Candler, chairman: W. D. Thomson, $125.

W. D. Thomson, member of the advisory board of the campaign, and Frank Atlee, whom the First Methodist committee have enlisted as an active assistant in their campaign, addressed Friday's meeting.

ALL CALLED TO MEET.

"Through the papers I want to issue a request that every chairman of every canvassing committee in the city report here at 11 o'clock Saturday morning," said Mrs. R. K. Hanson, chairman of the Women's auxiliary of the hospital and one of the leaders of the campaign. "Their attendance is very necessary, in order that they may get in touch with final plans for next week's aggressive campaign."

Pledge cards are distributed only

(Continued on Page 7, Col. 5.)

COL. WEST TAKES OATH AS SENATOR; GETS BIG OVATION

New Senator Hasn't Named His Secretary Yet—Won't Discuss Coming Race—Presented by Hoke Smith

BY RALPH SMITH.

WASHINGTON, March 6.—"I really haven't considered the question as yet," declared Senator William West, of Valdosta, ten minutes before he took the oath of office this afternoon, when asked concerning his future course with respect to the unexpired term of the late Senator Bacon.

"I do not know what I will do, and cannot say when I will have an announcement to make," he added. "I haven't selected my secretary yet, but hope to complete the organization of my clerical force in a few days. I had hoped that Colonel Rolfeullet would serve, and his declination makes it necessary for me to change my plans."

Colonel West arrived in Washington on a late train and was not sworn in until 2:30 o'clock, when he was presented by Senator Hoke Smith.

"Senator, I am very glad to see you again," was Colonel West's cordial greeting to his colleague."

Senator Smith responded to Senator West's greeting with equal cordiality and Congressman Schley Howard, who was present, offered his congratulations to the new senator.

Senator Smith delivered to his new colleague a batch of mail that preceded his arrival in Washington.

"Now, just leave your hat and coat in my office, here, and at your leisure we will go to the senate chamber, where you will be sworn in," said Senator Smith.

Mr. West laid aside the mail and accompanied the senior senator to the chamber.

The first member of the senate Mr. West met was Senator Martine, of New Jersey, who greeted him with his customary warmth.

"I met the senator at Macon," said Martin, "and I am very glad to welcome him as a colleague."

PRESENTED IN SENATE.

In the senate chamber Mr. Smith presented Senator West to half a dozen Democrats. The handshaking and conversation that ensued interrupted Senator Works, of California, who was in the midst of a set speech, which he was reading. The buzz of talk annoyed the Californian, who said: "Mr. President, it seems that a Democratic caucus is in progress in the rear of the chamber, and I will suspend until it is over."

The presiding officer rapped for order, and Mr. Works proceeded with his speech.

Senator West was assigned to the seat formerly held by Senator Pittman, of Nevada—one of the new desks placed in the chamber recently to accommodate the increased membership of the senate. It is located near the center of the back row.

After Senator West had taken the oath, Senator Smith informed him that the senate rules committee, through Senator Overman, had set apart for him in the senate office building a suite of rooms for his offices.

"These are at your disposal at any time you care to take possession," Mr. West was told.

After being congratulated by Vice President Marshall, Senator West was

(Continued on Page 19, Column 2.)

FRANK PINS HOPE TO AFFIDAVIT SIGNED BY MRS. ETHEL MILLER

Condemned Man Recalls His Speaking to Her on Street at Time Conley Said He Was Hiding Body in Factory

DEFENSE'S TIME ALIBI FURTHER STRENGTHENED

Helen Kern's Testimony That She Also Saw Frank About 1:10 o'Clock on Day of the Crime Is Corroborated

Leo M. Frank attaches much importance to the affidavit of Mrs. Ethel Harris Miller, of Chattanooga, who declares she saw him at the corner of Whitehall and Alabama streets about 1:10 o'clock on the day of the Mary Phagan murder. He said:

I couldn't be at two places at the same time, and Miss Helen Kern and Mrs. Miller both saw me at Whitehall and Alabama streets at the time Mrs Conley says I was at the factory.

Frank stated in reply to questions that when he was first informed that Mrs. Miller stated she spoke to him on the day of the murder, he remembered the occurrence, although up to that time it had escaped his memory. He said:

I even remembered how she was dressed, and described her costume to my friend: "That's right—she said she was wearing clothes of that kind."

Frank, still answering questions, said he had met Mrs. Miller, then Miss Harris, socially, and that she had never worked for the factory or Montag Brothers.

IMPORTANCE NOT REALIZED.

He explained that, according to the information given him, Mrs. Miller did not realize the fact that she saw him on the streets at 1:10 o'clock was material in the case until she read in the newspapers the report of Solicitor Dorsey's speech, in which he attacked the testimony of Miss Kern, which was then incorporated. Frank says he is informed she then communicated with his attorneys, and in September she made the affidavit.

The moment it was mentioned to me the whole occurrence flashed over my mind and I remembered that she bowed to me and I tipped my hat, Frank declared.

The hour, which has been fixed for the pronouncement of the death sentence on Frank still kept a secret by Judge Ben H. Hill, of the criminal division of superior court, before whom the convicted man will be arraigned, it is known, however, that Frank will not be resentenced Friday, and it is generally expected that the time has been fixed for Saturday morning.

There is now date for the execution of Frank will be set by Judge Hill, and this date will probably be April 19, court attaches think.

Maier Lefkoff, who does not know Frank, corroborates Mrs. Miller to the extent that he was with her at the time and hour she says she spoke to Frank.

This testimony corroborates that of Miss Helen Kern, who swore on the witness stand that she saw Frank at about 1:10 o'clock, the time Conley claims he was at the factory assisting in carrying Mary Phagan's body to the basement.

GIRL IS CORROBORATED.

At the trial the testimony of Miss Kern, a seventeen-year-old stenographer, was unsupported and was vigorously attacked by the solicitor general. Although not made public until Friday the affidavit of Mrs. Miller and Lefkoff were made before Leonard Haas, one of the attorneys of the Frank defense, September 18, 1913, some days before trial. Mrs. Miller now resides at 509 Poplar street, Chattanooga.

In the affidavit Mrs. Miller declares she had been to meet her sister, who works at the J. P. Allen store.

She states that she and her sister, with their friend, walked up Whitehall to Alabama and turned toward Forsyth street. On the corner, she said, she saw Frank and bowed to him. He returned the salutation by tipping his hat.

Solicitor General Hugh M. Dorsey is known to be making preparations to combat the defense's extraordinary motion for a new trial, and he was in conference Thursday afternoon with the chief detectives and with George W. Epps, Sr., father of the boy who claims a detective framed the story he told at the trial. The parties refused to discuss the conference.

Big Salaries

There is no business existing which is so easy to enter as to afford big salaries than small ones, for profits are almost invariably in proportion to and, when this is otherwise, mismanagement often exists.

It is also a fact that opportunities are never greater in the business world than they are today, for the demand for efficiency is greater than the supply.

Not a day passes that the Want Ads do not carry news of opportunity—look for them in the "Help Wanted" Columns.

If you do not follow the Wants closely day by day, you may miss the chance of your life.

The Journal Covers Dixie Like the Dew

VETERAN OF 22 BATTLES DIES IN BARBER'S CHAIR

"Fighting Jule" Cook, Pioneer and Soldier, Answers Last Roll Call

While being shaved in a Luckie street barber shop Friday morning, Captain Julius Harris Cook, veteran of twenty-two Civil war battles and known from his record as "Fighting Jule," suddenly dropped dead from heart failure.

The barber had just shaved him when the captain said:

"Turn my mustache." Those were his last words. His body stiffened and he slumped lifeless into the chair.

Captain Cook was a prominent resident of Atlanta and had the reputation of being one of the most valiant veterans in the city. He was a past commander of camp W. H. T. Walker, No. 925, United Confederate Veterans, and an attache of the general staff of Brigade General J. Gid Morris, United Confederate Veterans.

Captain Cook was in his seventy-second year. He was born in Baker county, Ga., and at the first clarion call of war on May 1, 1861, enlisted in the Sixth Georgia, Colquitt's brigade, D. H. Hill's division, Longstreet and Jackson's corps, Army of Northern Virginia.

His courage and fighting qualities resulted in his rapid promotion and he left the Confederate service at Benconville, N. C., March, 1865, with the rank of first lieutenant.

During the war Captain Cook served in twenty-two battles, including Seven Pines, Mechanicsville, Cold Harbor, Malvern Hill, Second Battle of Manassas, Sharpsburg, Fredericksburg, Chancellorsville, the Wilderness and Petersburg. The list of his battles is said to have been longer than any other veteran's in Atlanta. He was wounded several times, but always returned to his regiment after being released from the hospital and hurled himself into the thick of the fighting.

After the war Captain Cook came to Atlanta and was associated with Captain Keely in founding the Keely company, one of Atlanta's oldest and most prominent retail stores. He was associated with Captain Keely in the business for many years, but retired to private life some time ago.

Captain Cook lived with an only daughter, Mrs. G. L. Berry, at 828 Highland avenue. He leaves two brothers, S. J. Cook, of Albany, Ga., and H. T. Cook, of Atlanta, and one sister, Mrs. H. S. Johnson, of Albany. He leaves a son, Keely Cook, of Columbia, S. C.

The body is in charge of H. M. Patterson & Son. The funeral occurs some time Sunday. Complete arrangements will be announced later.

CARRANZA PROMISES TO FIND OUT WHAT BECAME OF BAUCH

(Continued from Page 1.)

mitted to the extortion of $650,000 Americain gold to save his life.

It is probable George C. Carothers, special agent of the state department at Washington, will be appealed to on his return from Nogales tonight to use his good offices with General Villa, whom he has known intimately for many years, to prevent the proposed killing.

Meanwhile friends and relatives of the family are doing what they can to obtain a reduction in the ransom to a figure which the old general can raise and to get an extension of time for further negotiations.

"I am very old and money means nothing to me," said General Terazas pathetically. "They can have every cent I have if my boy is only spared to me and his children."

Three years ago the Terazas fortune was estimated at $40,000,000.

Diaz Insists on Audience With Senate Committee

(By Associated Press.)

WASHINGTON, March 6.—Felix Diaz, nephew of Porfirio Diaz, the exiled Mexican dictator and the man who wants the United States to approve a new revolution under his leadership, which he says will overthrow General Huerta and restore peace in Mexico, waited in the capitol today hoping to get a hearing before the senate foreign relations committee.

Although some senators were against giving him a hearing, others contending the senate should get all the information available on Mexico, were in favor of hearing him.

Diaz and his two followers, Pedro Del Villar and Cecilio Ocon, were registered at a downtown hotel under assumed names, making every effort to elude questioners. Their families still live in Mexico, and they fear for their safety if some of their startling statements to the senate committee should be published.

Diaz was registered as M. H. Orton, of New York. His two companions were registered under American names as coming from Forth Worth, Tex.

German Diplomat Leaves Washington for Mexico

(By Associated Press.)

WASHINGTON, March 6.—A short midwinter holiday of two of the attaches of the German embassy and their departure for Mexico City of a third attache formed the foundation for a report that a considerable portion of the embassy staff had been ordered to the Mexican capital.

Captain Franz Von Papen, the military attache, is not only credited to the embassy at Washington, but also to the German legation at the City of Mexico. He is comparatively new in his duties and never before has had opportunity to be present at his other post as required by the rule. His visit to Mexico at this time is for that purpose.

Senator Works Criticises Wilson's Mexican Policy

(By Associated Press.)

WASHINGTON, March 6.—Predicting that the Mexican situation in a matter with which the United States "shall be forced to deal in some decisive way and that very soon," Senator Works, Republican, of California, sharply criticised the Mexican policy of the administration today in a speech in the senate.

"We may be forced yet," he said, "to intervene in some form in Mexico. If we do, it should not be for the aggrandisement of our country, the acquisition of territory or any other advantage to us, but in the interest of the Mexican people and others resident there, the restoration of peace and order and the establishment of a stable government for our sister republic."

FEARS OF MIDDLE MEN ARE NOT WELL FOUNDED

Agricultural Department Says It Is Not Waging War on Them

(By Associated Press.)

WASHINGTON, March 6.—"The rural organization service is not waging war on the middle men or any other class," declares the department of agriculture today in a statement in answer to protests made by implement dealers and others who have gained the impression that the service is antagonistic to them. "It is, however," adds the statement, "studying the whole problem of the purchasing of raw materials of farming, such as seed, fertilizers, implements, etc. If there are more economical methods of purchasing this equipment or of selling farm products than those now in vogue, it seems important that information regarding these methods should be distributed."

The rural organization service recently sent out to a number of people a description of a plan used by a farmers' purchasing agency. As a result implement dealers apparently formed the impression that the service is opposed to them and are making vigorous protests.

The department says the protests are based on a complete misunderstanding of the work being done by the organization service and that the description sent out with the sole purpose of gaining criticisms of this plan which would furnish data leading to a more complete understanding of the problems of rural organizations.

Felt at Hampton

(Special Dispatch to The Journal.)

HAMPTON, Ga., March 6.—Hampton and vicinity was very much disturbed for a brief period of time yesterday afternoon at 3:05 o'clock by a very distinct shock of an earthquake.

So severe was the shock that houses trembled and shook, rattling the doors and windows as if by a severe wind. However, no damage was done, and the excitement was soon over.

New Bank for Sycamore

TIFTON, Ga., March 6.—A new bank will open for business in Sycamore, in Turner county, on the 1st or 15th of April. This is the second town for Sycamore. W. D. Fountain will be president and J. R. Brown, Jr., vice president. Both of Sycamore. R. L. Scarboro, who has been with the Bank of Tifton for several years, will be cashier. The bank will be capitalized at $25,000 and will be known as the Planters' bank.

Girl Still Missing

(By Associated Press.)

SAVANNAH, Ga., March 6.—An all-day search by police and relatives failed to reveal any clue to the whereabouts of Miss Maud Pritchard, daughter of Postmaster A. M. Pritchard, of Pritchardville, S. C. who mysteriously disappeared in this city yesterday just as she was on the point of starting for home with her father.

Missing in Mexico

GUSTAV BAUCH,

the American who was caught some time ago by General Villa's troops, may be dead or alive. Villa and his men have made contradictory statements. It is feared by his friends that he has been killed. Bauch is a southerner; his home is in New Iberia, La.

SHIPWRIGHT PRAISED FOR RISKING LIFE FOR MATE

(By Associated Press.)

WASHINGTON, March 6.—Secretary Daniels has commended John N. Carbray, shipwright on board the cruiser Reina Mercedes, for gallantry in risking his own life to save a shipmate. While in the Elizabeth river in September last with a swimming party one of the members overestimated his ability to swim and was in danger of drowning when Carbray went to his rescue. The occurrence was not reported at the time and it was only recently that Mr. Daniels' attention was called to it.

CONVICTION OF FORMER INSPECTORS CONFIRMED

(By Associated Press.)

NEW YORK, March 6.—The appellate division of the supreme court today unanimously affirmed the conviction of former Police Inspectors Murtha, Thompson and Sweeney, found guilty of having conspired to obstruct justice. In the case of the fourth convicted inspector, Hussey, the court reversed the conviction and directed Hussey's discharge from the Blackwell's Island penitentiary.

PRESS OF ENGLAND PRAISING WILSON'S CANAL TOLL STAND

(Continued from Page One.)

ters "of even greater delicacy and nearer consequence" he referred to in his address to congress yesterday as depending on the repeal of the Panama tolls exemption.

Senator Swanson asked that the resolution go over. Senator Poindexter insisted, however, on reading a recent interview with Senator Thornton, in which he said he had changed his attitude on the tolls question because the president had frankly told him the repeal of the free tolls provision was necessary to the continuance of friendly relations with the powers and to the success of foreign policies.

"I think she should know what these policies are that are so potent as to cause a senator to change his vote," said Senator Poindexter.

Another resolution by Senator Jones, of Washington, calls on the president for information as to what nations had protested against free tolls, and copies of such protests and the reply of the United States there, This resolution like the Poindexter resolution, went over until tomorrow.

The resolution by Senator Poindexter is the first to inquire into the reasons for explanation of a message to congress within the recollection of many senators.

Repeal of Canal Tolls Up in Congress Committees

(By Associated Press.)

WASHINGTON, March 6.—Shall congress reverse itself and repeal the clause in the Panama canal act granting American coastwise vessels free passage through the Panama canal? This is the question which presented itself to the house and senate today as a result of President Wilson's personal appeal yesterday.

Chairman Adamson, of the house committee on interstate and foreign commerce, prepared for the fight confronting him and his committee. The Sims bill to repeal the exemption clause was withdrawn from the files where it was placed when the house rejected it as an amendment to the canal act and was presented to the committee for reconsideration.

Similar action on the Root bill by the senate committee on interoceanic canals was promised and that committee also had before it the Chilton measure which would give the president authority to impose or suspend tolls by proclamation.

In both branches it was confidently predicted that more than a sufficient number of votes would be assured in favor of the repeal.

GAS COMPANY DONATES COKE FOR USE OF POOR

CHATTANOOGA, Tenn., March 6.—To mitigate the suffering among the poor and indigent in Chattanooga, the local gas company has presented to the city authorities 1,500 bushels of coke. The fuel will be distributed among the really needy by the local Associated Charities, to which it was intrusted by Acting Mayor J. M. Warner.

The gas company not only supplied the coke gratis, but is also delivering it where directed free of charge.

THE JOURNAL'S EASTER GIFTS

Daily Voting Coupon

I hereby cast TWO votes for .....

In The Atlanta Journal Easter Gift Distribution.

Signed .....

Not Good After March 13, 1914.

Coupons should be sent flat, not folded or rolled.

THE JOURNAL'S EASTER GIFT DISTRIBUTION

Subscription Voting Coupon

I hereby cast ..... votes

For .....

In The Atlanta Journal's Easter Gift Distribution, and accompany same with $..... to be applied on subscription to The Journal.

Signed .....

Address .....

THE JOURNAL'S

Nominating Blank

I hereby nominate .....

Address .....

As a candidate for winner in The Atlanta Journal's Easter Gift Distribution.

Signed .....

Address .....

WHITES NEED HOSPITAL FOR CONTAGIOUS DISEASE

Dr. Summerall Startles Rotary Club in Discussing City's Lack of Facilities

"There is no provision at present in Atlanta for caring for white people afflicted with any contagious diseases except diphtheria and scarlet fever."

This statement, made by Dr. W. B. Summerall, head of the Grady hospital, to the members of the Rotary club at their meeting in the Winecoff hotel Thursday night, startled them into taking immediate action. It also changed the whole purpose of the meeting, which was to provide a hospital for colored persons with contagious diseases.

"I made it a point to come to this meeting tonight," Dr. Summerall said, "to show you that the white people are as bad off as the negroes, and that there is just as great a need for the whites as for the negroes.

"Among the more frequent of the contagious diseases for which there is absolutely no provision are measles, whooping cough, erysipelas and venereal affections. In some of the latter cases, when the eyes are affected and blindness threatened, we take them into the Grady hospital. The other day we isolated a negro baby in a corner of a ward, with two special nurses. Its eyes were saved, though.

"That is news to me," said Mayor Woodward. "I was surprised to hear when I took office as mayor that there were no accommodations for the negroes. Tonight, I learn that the whites are not provided for."

DISCUSS PLANS FOR ACTION.

In the discussion which followed Dr. Summerall's statement, plans were made for taking immediate action to help afflicted white people.

Mayor Woodward, after consulting with Dr. J. P. Kennedy, the city health officer, who was at the meeting, offered a ward in the Contagious Disease hospital, 52 College street, for children afflicted with measles, with the provision that the Rotary club equip the ward. This hospital at present takes only white scarlet fever and diphtheria patients.

Five hundred dollars was immediately promised for beds and other equipment. Three hundred and seventy-five of this was raised at once from the Rotarians present.

This immediate action in regard to measles cases, which Dr. Summerall said were serious and highly infectious, was brought about by Dr. Summerall's statement that in one day nursery in Atlanta there were children ill of measles, sleeping three and four in a bed. In another day nursery there are eighteen cases of measles, said Dr. Summerall.

Dr. Sumerall also gave the "inside facts" in regard to the recent case of a colored servant in a home on the north side who was taken ill with diphtheria and who had no where to go for treatment.

The facts were that the woman never had diphtheria at all.

"Frequently an accident results in great benefit to mankind," said Dr. Summerall. "Here's the true history of the accident in this case:

"A negro woman servant in a family on the north side was taken ill with what was diagnosed as diphtheria. The servant's employer called the Grady hospital—no place for her there. Then he called the health department—they had no place for her. Then he gave a $10 bill to his butler, and told him to find some place for the afflicted woman.

WOMAN HAD LEFT.

"The butler came back and reported that a colored woman would take the case into her house for $10. So the health department ambulance was called. The sick negro was taken to the woman's house. The blinds were down, the door locked; the place was deserted. The woman had left for parts unknown. So there was the ambulance on the streets of Atlanta with the diphtheria patient in it, and no place in the city where the sick woman could be taken. Finally, at midnight, the woman landed in the basement of the hospital for contagious diseases. There it was discovered that she never had diphtheria at all. Then the Grady hospital was called, and within fifteen minutes the woman was in the Grady. That's the accident."

Dr. Summerall closed his address by urging the establishment of a municipal hospital, which, he said, ought to cost at a minimum $200,000. This hospital would be able to take care of all kinds of diseases among both colored and white patients.

Mr. F. J. Paxon urged an immediate bond issue to raise this sum. Other Rotarians also urged the bond issue. Mayor Woodward, however, objected. He said the next bond issue ought to be for covering "the smoky gulch" that cuts across Atlanta.

"There's no getting around the fact that the people are shy of bond issues," said the mayor. "The issue for building a plaza over the tracks which cut across the heart of the city has been agitated for some time, and ought to go through. But if we try to provide also $500,000 for the new hospital, in my opinion, the issue would fail. Let's get through with the plaza bonds first.

"The last bond issue was very badly expended, except in regard to the Grady hospital. Every dollar there counted. But there were schools built in the wrong parts of the city, and the former council was indiscriminate in passing sewers through old fields and things of that kind. Also there were many sewers put in front of houses with not water in them. Imagine how beneficial sewers without water are!"

All present agreed that Atlanta was deplorably behind other cities in adequate hospital facilities.

Mayor Woodward said he had already provided in Atlanta a temporary hospital for negroes with contagious diseases. This building will hold from ten to fifteen patients.

Victor H. Kreigshaber, chairman of a committee to improve the conditions in regard to caring for contagious disease patients, made an interesting talk. Mayor Woodward, Dr. Kennedy and Dr. W. D. Quillian, chairman of the board of health, were the other speakers, besides many members of the Rotary club.

Dr. Kennedy stated Atlanta was one of the healthiest cities in the United States, and said that the death rate was among the lowest of any city in the country among the whites. This rate was 19.48 per thousand. But the colored deaths raise the total rate of the city very much, stated Dr. Kennedy.

REPRESENT CLEMSON IN DEBATE

ARNOLD B. ROTH AND THOMAS C. HADDON.

These two young men will represent Clemson college in the intercollegiate debate to be held at the Georgia Tech Y. M. C. A. this Friday night, March 7. This is the first big debate the local college has ever participated in, and they are putting forth every effort to win. The subject under discussion is "Woman Suffrage." The chances are that some real live arguments will be presented.

FORMER COUNSEL FOR THAW DISBARRED

Say He Squandered $39,000 to Induce Women Witnesses to Leave State

NEW YORK, March 6.—Clifford W. Hartridge, counsel for Harry K. Thaw at his first trial for the killing of Stanford White, was disbarred from the practice of law today by the appellate division of the supreme court. The court found that Hartridge had squandered $39,000 to induce women witnesses who might have testified against Thaw to leave the city.

Daniel O'Reilly, another of the Thaw lawyers, died not long ago after serving a term on Blackwell's Island for receiving stolen property.

REGULAR MARKET DAYS FOR FLOYD PROPOSED

(Special Dispatch to The Journal.)

ROME, Ga., March 5.—A mass meeting of farmers in the county will be held on Saturday, March 14, to discuss plans for a series of market days to be held under the auspices of the Rome chamber of commerce during the coming summer.

It is hoped by this means to induce farmers to raise a greater amount of truck, and to insure a market for same in carload lots. Buyers from commission houses in Atlanta and Chattanooga have announced their willingness to co-operate in the plan and to be here on the market days selected.

RUNNING FIGHT WITH REVOLVERS; 3 DYING

Policeman Wounds Two Alleged Burglars and Is Shot Himself—All Will Die

(By Associated Press.)

NEW YORK, March 6.—In a running revolver fight with three men suspected of robbing a drug store at Putnam avenue and Broadway, Brooklyn, early today, Patrolman Thomas Wynn and two of the fleeing trio received wounds from which, it is said, they will die. All were shot in the abdomen. Besides Wynn, the wounded are George Stevens, eighteen years old, and William McHenry, twenty-five. James Martin, the companion of Stevens and McHenry, was captured.

The fight began when Patrolman Slack came upon the men in the drug store, when they started to run. Slack opened fire, wounding McHenry. The shots attracted Patrolman Wynn. Stevens shot Wynn, who returned the fire, wounding Stevens.

FIRST SOCIAL MEET OF OHIO SOCIETY AT ANSLEY

The Ohio society of Georgia will hold its first social meeting Friday night on the mezzanine floor of the Hotel Ansley. Hereafter each first Friday night in the month will be devoted to a social evening, at which prominent Ohioans will speak and stories of the old state exchanged among the guests.

$150,000 Fire in N. Y.

(By Associated Press.)

SYRACUSE, N. Y., March 6.—Fire in the Cook block at Gifford and West Onondaga streets early today threatened the business section of Syracuse and caused a loss of over $150,000.

TREMOR OR EARTHQUAKE; LOTS OF FOLK FELT IT

Shock Thursday Afternoon Startled Many Citizens of Georgia and Other States

An earthquake as startling as it was of astonished citizens of north Georgia and neighboring portions of Alabama and South Carolina shortly after o'clock Thursday afternoon, or 4 clock, eastern time. Many people did t feel it. Many others did, as was indicated quite emphatically by the numerous telephone calls and telegraph patches which began arriving almost mediately afterward at The Journal ffice.

Atlanta's reports came from all parts the city and from the surrounding wns and suburbs. The federal prison s shaken perceptibly. One member the fire company at Brookwood and burn avenue was awakened by the ake and slid hurriedly down the pole learn what was up.

Dishes on shelves in homes were rattled, windows were shaken, pictures re reported as having swayed on the alls. A glass vase was shaken to the or in a home on Pine street. Many eople ran to their front porches or ut of their homes in momentary alarm. ergroes were startled at their work. ck grew frightened when they learned he shock was not that of a passing omobile or trolley car, nor that of a explosion.

The rings of the shocks extended over all of Georgia, portions of Tennessee, he Carolinas and Alabama. The seismograph at Spring Hill college, Mobile, Ala., recorded the third disturbance within the last two weeks.

The tremors are reported to have lasted for one minute at Oxford, Ga., and at Fayetteville, Ga. Other Georgia cities report disturbances of between ten and thirty seconds duration. The shock was so severe at Canon that pictures fell from the walls. At Eatonton Negroes were so frightened that many spent the night in churches. At Monticello and at Mansfield bricks were shaken from several chimneys. At Florida the water tank of the Southern Railway was shaken down.

Frame Houses Rocked

MACON, Ga., March 6.—An earthquake shock was felt here at 3:06 p. m. It shook chandeliers in the federal building and in the residence sections of the city rocked frame houses considerably. The shock was felt throughout central Georgia.

Milner Feels Tremors

(Special Dispatch to The Journal.)

MILNER, Ga., March 6.—What was supposed to have been an earthquake shock was felt here at 3:10 o'clock yesterday afternoon. The vibration was very decided. Although cloudy, there was no indication of thunder. The shock was of only a few seconds' duration.

First Since 1886

(Special Dispatch to The Journal.)

LAWRENCEVILLE, Ga., March 6.—The earthquake which occurred Thursday afternoon at 4:30 o'clock, eastern time, caused some commotion by the people. Every building in the city quivered under the jar. The disturbance lasted about thirty seconds. This is the first earthquake reported here since 1886.

One Minute Tremor

(Special Dispatch to The Journal.)

FAYETTEVILLE, Ga., March 6.—Considerable excitement prevailed here yesterday afternoon over what was supposed to be an earthquake. The trembling lasted for a minute or more, and business men ran out of stores and offices.

At Grantville

(Special Dispatch to The Journal.)

GRANTVILLE, Ga., March 6.—At 3:05 o'clock yesterday afternoon a heavy earthquake shock of a few seconds' duration, accompanied by a distinct rumble, was felt here.

Negroes Frightened

EATONTON, Ga., March 6.—Negroes last night were afraid to go to bed because of the earthquake. Many spent the night in negro churches. The tremor was quite violent here, but no damage resulted.

Tremors at Athens

ATHENS, Ga., March 6.—A distinct earth tremor, apparently an earthquake, was felt here at 4:05 yesterday afternoon.

Severe at Griffin

GRIFFIN, Ga., March 6.—A severe seismic shock was felt here yesterday afternoon at 3:05, and caused considerable excitement. No damage was done, so far as has been reported.

Recorded at Mobile

MOBILE, Ala., March 6.—Seismic disturbances, the third to be recorded within the last two weeks, were registered by the seismograph at Spring Hill college here at 3:05 o'clock yesterday afternoon. The waves were rapid and the recording impression was slight, indicating, according to the authorities, that the disturbance was not far away. The seismograph recorded a succession of tremors within a period of about ten minutes, but those occurring about 3:05 were the most violent.

Chattanooga Feels It

CHATTANOOGA, Tenn., March 6.—A distinct earth tremor, slight but unmistakable, was felt here yesterday afternoon a few minutes before 3 o'clock. The disturbance was so slight that it was noticed by but few persons.

South Carolina Shaken

ANDERSON, S. C., March 6.—A distinct seismic shock was felt throughout this section late yesterday. So far as known no damage was done. The tremor caused buildings here to rock perceptibly.

Tremble at Greenville

GREENVILLE, S. C., March 6.—A slight earth tremble was felt here late yesterday afternoon. No damage has been reported.

Shock at Columbus

COLUMBUS, Ga., March 6.—Quite a perceptible shock lasting several seconds, some say as long as a minute, was felt here yesterday afternoon about 3 o'clock. Girard, Ala., just across the river, also reports a shock about the same hour.

Clarkesville Shaken

CLARKESVILLE, Ga., March 6.—At 4 o'clock Thursday afternoon a distinct earthquake was felt at this place. The shock was sufficient to rattle the windows in the larger buildings.

Chimney Bricks Fall

MANSFIELD, Ga., March 6.—Several distinct earthquake shocks were felt in this section Thursday afternoon. Buildings shook and bricks were shaken from a number of chimneys. The shocks were also felt in Covington and Social Circle. No one is reported injured.

Shock Felt at Jackson

JACKSON, Ga., March 6.—Butts county felt the shock of an earthquake yesterday afternoon a few minutes after 3 o'clock. The shock lasted about 15 seconds and was the heaviest felt here since the great earthquake of 1886.

Culloden Reports Tremor

CULLODEN, Ga., March 6.—A slight earthquake shock was felt here at 3:05 o'clock yesterday afternoon.

Pictures Fell From Walls

CANON, Ga., March 6.—A slight earthquake shock was felt here yesterday afternoon at 4:10 ooo'clock, eastern time, exciting many when their homes shook and trembled. Some report pictures falling from the walls.

He May Return to The Fourth Estate

—Staff Photo by Winn.

MAJOR A. E. ULM, executive secretary to Governor Slaton and former mayor of Atlanta, who has been tendered the editorship of the Valdosta Daily Times.

OFFICERS SCOUR COUNTRY FOR MAIL BANDIT'S TRAIL

Sacks of Registered Mail Taken by Masked Man Near Columbia, S. C.

(By Associated Press.)

COLUMBIA, S. C., March 6.—Special agents of the Southern railway and members of the local police department this morning were without a single clue, they say, to the robbery of the mail car of train No. 11 between Royster and Columbia last night, when a lone bandit entered the car and rifled the registered mail. Officials at the post-office transfer station say that at least seventeen pieces of registered mail were taken, but its value cannot be estimated till all are traced from their mailing point.

The robber entered as the train slowed up at the city limit, and at once covered the mail clerk with a revolver. The bandit, who was masked, then proceeded to secure several sacks containing registered mail. He jumped off the train just before it went into the station.

Postal officials late last night said that it was impossible to estimate the value of the packages taken.

The robber did not take newspapers or letters, going through the mail carefully while he forced the clerk to stand with his face to the wall of the car.

C. E. Thomas, in charge of the mail car, reported the robbery when the train rolled into the Union station, some thirty minutes late.

The man was masked and the only description the postal clerk could give was that the robber was about 5 feet 8 inches tall.

The bandit seemed very nervous, Thomas said, but went about his work with neatness and dispatch.

Two years ago Southern railway train No. 11 was robbed at the same place, the hour and the circumstances of the robbery being exactly the same as those of last night's hold-up. The robber held up the train two years ago made good his escape. His booty was not considerable.

Amount Stolen Not Yet Estimated by Authorities

(By Associated Press.)

CHARLESTON, S. C., March 6.—Local postoffice authorities this morning could not give an accurate estimate of the loss in registered mail taken by the bandit operating on Southern railway train No. 11, near Columbia last night. It is thought by officials here, however, that the robber got comparatively little loot, as a large part of the registered mail leaving Charleston on No. 11 is sent to Georgia from the Branchville connection.

N. Y. GOVERNOR ASKS HELP FOR UNEMPLOYED

Sends Message to Legislators to Enact Measure for Employment Bureau

(By Associated Press.)

ALBANY, N. Y., March 6.—The New York state legislature was asked by Governor Glynn in a special message today to enact a measure for the aid of the unemployed.

His plan is for the creation of a bureau of employment in the state department of labor "in charge of a director of recognised executive and managerial ability and technical and scientific knowledge upon the subject of unemployment."

The scheme contemplates the establishment of public employment bureaus at various points, the supreme director to be chosen by civil service examination.

An advisory committee composed of prominent employers and representatives of labor would be appointed by the labor commissioner for each office. It is specified that no applicant for work shall be deprived of the bureau's assistance because of his refusal to work in an establishment where a strike is in progress.

Deaths and Funerals

MRS. LENA CRANE.

Mrs. Lena Crane, aged forty-three years, died at midnight Thursday at her home, 250 Bryant street. She is survived by her husband, H. G. Crane, and her mother, Mrs. Sallie Morton. The body is now at Harry G. Poole's chapel but will be sent to Fairfield, Ga., for funeral and interment.

MR. WESTCOTT'S FUNERAL.

The body of Mr. B. D. Westcott, who died Wednesday night, was sent Friday to Wilmington, N. C., for funeral and interment.

MISS ANNIE B. CASTLES.

Miss Annie B. Castles, aged thirty-four years, died Thursday night at a private sanitarium. She is survived by her mother, Mrs. W. H. Castles; three brothers, J. B., W. T. and S. W. Castles; and two sisters, Mrs. W. C. McKewn and Mrs. J. T. Snypes. Funeral arrangements will be completed later.

MR. WILLIAMS' FUNERAL.

The funeral of Mr. W. A. Williams, who died Thursday night, will be held Friday afternoon at 2 o'clock from the residence, 37 Bradley avenue. Interment will be in West View cemetery. Mr. Williams was sixty-four years old. He is survived by his wife, four sons, C. E., A. E., W. F. and W. M. Williams; and four daughters, Mrs. J. W. Wainscotts, Mrs. L. L. Baker, Mrs. M. C. Farker and Miss Beulah Williams.

DELOS HILL, JR.

The funeral of DeLos Hill, Jr., the eleven-year-old son of Dr. and Mrs. DeLos Hill, was held Thursday afternoon from the North Avenue Presbyterian church. Interment was in West View cemetery.

MRS. D. B. EVANS.

Mrs. D. B. Evans, aged forty-three years, died suddenly Thursday morning at her home in Hapeville. She is survived by her husband and three children, Frederick, Felicia and Gwynedd; by her mother, Mrs. J. M. Fripp, of Greensboro, N. C., and by one brother, C. H. Fries, of Salisbury, N. C. The funeral will be held at 2:30 o'clock Saturday afternoon from the residence. Rev. W. C. Schaeffer, Jr., and Rev. L. A. Rivers will officiate, and interment will be in College Park cemetery.

MRS. MOORE'S FUNERAL.

The funeral of Mrs. Hettie Moore, who died Wednesday at her home near Buckhead, will be held Friday afternoon at 2 o'clock from Harry G. Poole's chapel. Interment will be in Atlanta Park cemetery.

PRINCESS ADAMS.

The funeral of Princess Adams, aged thirteen years, who died Wednesday in Columbus, will be held at noon Friday from Harry G. Poole's chapel. Interment will be in Hollywood cemetery.

Card of Thanks

Mr. C. L. Croker and family wish to extend thanks to their many friends for kindness and sympathy shown, and the beautiful floral offerings sent during their recent bereavement.—(Advt.)

ELECTRIC NAVAL COLLIER TO HAVE REAL TRYOUT

(By Associated Press.)

WASHINGTON, March 6.—The big naval electrically-driven collier Jupiter is to undergo a supreme test of the efficiency of her novel propelling mechanism. Orders have gone forward to San Francisco, where the vessel now is to start as soon as possible for Hampton Roads, Va., by way of the straits of Magellan. The vessel will take aboard at Mare Island enough coal to make the complete trip of 13,000 miles, although she will make several stops en route.

CARNEGIE MEDAL HERO DIES OF BULLET WOUND

INDIANA, Pa., March 6.—Frank Cassara, recently awarded a Carnegie medal and pensioned for life, died at his home at Clymer last night, the victim of a bullet from the revolver of the man whose life he was rewarded for saving. Cassara was assisting Matthew Leonard, a policeman, in quelling a riot when he was struck by a stray bullet from the officer's revolver. The bullet caused paralysis which resulted in death.

CHURCH RIOTER GIVEN THIRTY DAYS IN JAIL

Nearly 200 Other Cases to Be Disposed of by Court in New York

(By Associated Press.)

NEW YORK, March 6.—Joseph Albero, a member of Frank Tannenbaum's Industrial Workers of the World army, which stormed New York churches, was sentenced in police court today to serve thirty days in jail. He was convicted of disorderly conduct and breach of peace. Nearly 200 other cases remained to be disposed of.

The sentence was imposed by Magistrate Campbell after Albers' attorney had declared no testimony had been given which proved the defendant had been guilty of disorderly conduct. He contended his client had, on the other hand, tried to get out of St. Alphonsus church, where the wholesale arrests were made Wednesday night but had been forcibly detained.

Tannenbaum was released last night under $7,500 bail for a further hearing this afternoon but his followers, disheveled and showing the effects of two days in jail, filed into the tombs court for the resumption of their hearing, not concluded yesterday. There was a crowd of sympathizers on hand but Tannenbaum was not.

New Road Overseer

WEST POINT, Ga., March 6.—Bob Hart, of Gabbettville, Ga., has been appointed street overseer for West Point.

NO CAR LINE WANTED ALONG SPRING STREET

Citizens Present Petition Asking City to Bind Itself Never to Grant Franchise

Citizens interested in the Spring street project appeared before the street committee of general council Thursday afternoon and asked the committee to recommend to council a resolution providing that no street railway franchise shall ever be granted on the street.

The citizens purpose to acquire certain rights-of-way for opening Spring street between Fourteenth street and Brookwood, and to incorporate in the deed conveying this right-of-way to the city a clause binding the city never to grant such a franchise.

The street committee decided to make an investigation before taking action on the citizens' request.

A plan submitted by Captain R. M. Clayton, the chief of construction, for dividing the streets' ordinary fund among the ten wards of the city was opposed by some members of the committee whose wards would get less under the plan than other wards. They probably will introduce a resolution in council providing that the fund be divided according to area and population.

The streets ordinary fund as provided in the finance sheet is $60,000. Captain Clayton proposed that it be divided as follows: First ward, 7 per cent; second ward, 12 per cent; third ward, 13 per cent; fourth ward, 8 per cent; fifth ward, 8 per cent; sixth ward, 11 per cent; seventh ward, 9 per cent; eighth ward, 10 per cent; ninth ward, 13 per cent; tenth ward, 6 per cent.

A program of street work to be done in the city by the Fulton county forces has been prepared by the public works committee of the county board and will be submitted to the board Saturday morning. The county board already has voted $12,000 to the Whitehall and Forsyth project, to be given either in money or its equivalent in labor.

FRIENDS OF H. N. DUTTON HONOR HIM AT BANQUET

Many Tributes Paid Popular Hotel Man at Farewell Dinner at Piedmont

H. N. Dutton, retiring manager of the Piedmont hotel, learned Thursday night just what a lot of folk think of him, and if he leaves this city for Buffalo, N. Y., where he goes to assume charge of the Hotel Statler, wearing a larger sized hat, you cannot blame him.

From the time that E. J. Hickey, lessee and proprietor of the hotel, and host of the occasion, introduced the first speaker, until the guests left the banquet table and joined a throng of merry tangoers and trotters at the super dansant in the main dining room, Mr. Dutton was toasted enough to bring a blush to the face of the Sphinx.

Those who gathered about the table and expressed their sincere regret at the approaching departure of Mr. Dutton, were the members of the Atlanta Hotel Men's association, some of his most intimate friends whom Mr. Hickey had invited as a surprise to him, and members of the press who have for many years been thrown in intimate contact with the guest of honor.

The most delightful feature of the occasion came when Manager A. R. Keen, of the Georgian Terrace hotel and president of the association, presented Mr. Dutton with a handsome silver pitcher, two large goblets and tray to match—the parting gift of the hotel men of Atlanta. The presentation followed that of a chest of seventy-two pieces of silver from the employes of the hotel. Every man, woman and child connected with the hostelry had a part in the giving. From Assistant Manager R. Frank Taylor, on through the office force, clerks, cashiers, bookkeepers, telephone operators, porters, bell hops, maids, elevator boys, head waiters and waiters, the chest of silver was a parting gift from each and every one of them.

The viands, specially prepared by Steward Edward R. J. Fischel, were the last word in cuisine.

Colonel Andrews Received By Many Crowned Heads While on Tour of Europe

Head of Panama-Pacific Exposition Commission to Mediterranean and Balkan States Writes Interestingly of His Trip

A letter has been received in Atlanta by a friend of Walter Pemberton Andrews, United States commissioner general to the Mediterranean and Balkan states for the Panama-Pacific exposition in San Francisco in 1915, telling most interestingly of the trip Colonel Andrews and the commission is making throughout Europe.

The letter describes at length the colonel's experiences with various crowned heads of the continent and details his audiences with the king and queen of Bulgaria.

"As I am the commissioner general I have been the spokesman everywhere for the commission," writes Colonel Andrews. "I have made addresses to kings, queens, prime ministers and other ministers in every country we have visited nearly."

Colonel Andrews states his party will catch the crown princess in Cecilia, sailing from Cherbourg on March 11 arriving in New York March 17. He will stay there a few days and make a brief stop in Washington on his way home to Atlanta.

The colonel's letter is written from the Regina-Palast hotel, Maximilianplats, Munchen. It reads in part as follows:

"Our trip has indeed been wonderful and has been filled with experiences that I can never forget. I enclose a newspaper clipping in French of one of our meetings or audiences. This is with the prime minister of Roumania. These addresses were usually delivered extemporaneously and through interpreters.

EXPERIENCE IN BULGARIA.

"Our experiences in Sofia, Bulgaria, were simply great. Our American minister, Mr. Charles J. Vopicka, was with us. He asked for an audience with the king and queen, which was named for 9 p. m. the next evening. They both understand and speak English. We were ushered into the throne room in the center of which stood the king and queen. Our minister introduced us, after which Commissioner Brown and I made addresses to them and the king replied in a most cordial and gracious tone. We had expected the audience to continue about fifteen minutes, but after the formalities were over they invited us into another grand hall, where the ladies and gentlemen of the court, numbering about two dozen, were introduced to us. Tea and other refreshments were served.

"The king did me the honor to draw me aside and talk personally with me for more than half an hour.

"We remained two and a half hours with the royal party. The day we were to leave for Vienna we were summoned by the king to lunch with him at his summer palace. He sent his personal motor car to our hotel for us. It is a limousine, Mercedes 100-horsepower, and very richly furnished.

"We were to take the Oriental express running from Constantinople to Paris, the fastest and best train in Europe, and the king ordered it held at his private station, until we finished luncheon and then took us to the station in his own car.

"He motioned me to take the seat of honor on his right by his side. The train had waited there for us an hour. Furthermore, he directed that his royal locomotive, one of the most powerful in Europe, with a record of 100 miles per hour, be attached to our train and pull the train to the Bulgarian frontier.

"I sat at the king's right at the luncheon and talked with him freely. He is as easy and unpretentious and democratic in his manners as any president we have ever had.

"He is one of the most accomplished sovereigns in Europe. He knows and speaks fourteen languages, and prides himself on being 'the democratic king of Europe.' He and the queen both are deeply devoted to the welfare of their subjects, and I could not imagine two people more gentle and sweet than they appear to be.

"They are great admirers, and I may say, lovers of America. The king asked me a great deal about America and manifested the very keenest interest in the subject. I told him in my little address that 'we consider the Bulgarians as the Americans of Europe.' That great, pleased them."

The clipping Colonel Andrews enclosed in his letter prints his speech in full. The clipping is from La Politique, and is, of course, in French. In part it says.

"La Commission composee de Monsieur Walter Andrews, le commissaire-aire general, et de Messieurs Thomas Rees et Calvin Brown, commissaires, a longuement discute le sujet de l'exposition avec le ministre des affaires etrangeres, et a cette occasion Monsieur Andrews, commissaire general, a prononce le discours suivants."

Colonel Aydrews' discourse is then given.

3 NEGRO MURDERERS SENTENCED TO DEATH

Convicted of Killing Mrs. Irby, County May See First Triple Hanging

Robert Paschal, George Hart and William Hart, three negroes, who were convicted more than a month ago for the murder of Mrs. Seth Irby, of Louisville, Jefferson county, were brought before Judge Ben H. Hill, of the criminal division of the superior court, Friday morning and sentenced to death on March 27.

The first sentence of the negroes was stayed, when attorneys filed a motion for a new trial. This motion was denied by Judge Hill, and no appeal to the supreme court was taken, and as a result the negroes are doomed unless they secure executive clemency.

Robert Paschal, before the court pronounced sentence, made a short statement, saying that he saw two men, not the Hart boys, kill Mrs. Irby. He said that he was standing in front of the residence at the time, and left after he saw the murder, walking to the home of the Hart boys, where the posse later led a posse.

This statement was the basis of the motion for a new trial, which was made for the negroes, but overruled.

If the governor does not stay the sentence Fulton county will see the first triple execution in its history on March 27.

ENTHUSIASM CONTINUES AT BIBLE CONFERENCE

Dr. Poteat and Others Give Interesting Addresses at the Morning Session

The arrival in Atlanta of Dr. Edwin Poteat, of Clemson college, gave an unexpected and interesting address Friday morning at the Bible conference. Dr. Poteat was listed in the original list of speakers, but following his statement that he would not be able to reach Atlanta for the conference his name was eliminated from the program. He reached Atlanta Thursday, however, much to the delight of the conference directors, and spoke Friday morning at the Tabernacle at 10 o'clock. He will al speak Saturday.

Dr. F. N. Palmer spoke at 9 o'clock, and Dr. George Stuart spoke at 11.

Dr. Stuart discussed the Biblical command to "Love thine enemies."

He said there were four ways in which a man is not expected to love his enemies and one in which he must love them. The four ways not required, he said, are complacent love, grateful love, the love of esteem and the love of comradeship, while the Christian way to love them is with the benevolent love which seeks to help them.

A large audience attended the session. The midday address will be delivered as usual by Rev. Mell Trotter.

Thursday night Dr. Russell Conwell, pastor of the Baptist Temple in Philadelphia, spoke to the conference. He discussed faith and its importance in life. He illustrated his theme by telling the life of General Joseph Garibaldi, the Italian patriot, declaring that he was great and successful so long as he had faith, but that when he lost his faith he became a coward.

Dr. Conwell is the only American newspaper Man who ever interviewed Garibaldi. In 1870 the New York Times sent Dr. Conwell, who was then connected with that paper, to Italy to interview Garibaldi in his home at Caberera. Dr. Conwell spent a week there, and on his return wrote an interview that covered almost the whole of Garibaldi's life.

Dr. Conwell's address was based on his personal knowledge of Garibaldi gained through that interview, and the lecture is considered one of the most masterly of those that have been heard from the Tabernacle platform.

Dr. Conwell also spoke Thursday afternoon, Dr. Cobernie and Dr. Soper's addresses completing the program of the afternoon session.

Although the departure of Dr. G. Cambell Morgan, who left Thursday, was greatly regretted by the conference, interest has not slackened. There are still notable addresses on the program for Friday afternoon and Saturday.

The conference this year has extended its influence by holding auxiliary conferences in Macon, Athens and Covington. The same speakers who appeared on the Atlanta program have made flying trips to these cities to deliver addresses, and large crowds have heard them in the smaller cities.

This year, too, provision was made for the colored people of Atlanta, and each night some speaker addressed a large gathering of negroes at Big Bethel church. Also seats were reserved at the Tabernacle auditorium for colored ministers and workers, and many attended the daily sessions.

The conference will close Sunday afternoon with an address by Dr. Camden Cobern, and the Rev. Mell Trotter will be the speaker for the Saturday night session.

TALMADGE CHAIRMAN OF EDUCATION BOARD

(Special Dispatch to The Journal.)

FORSYTH, Ga., March 6.—The Monroe county board of education, recently elected by the Monroe county grand jury has had a meeting for the purpose of organizing for the coming year. Thomas E. Talmadge, of Forsyth, was re-elected chairman; the other members of the board being Messrs. Homer Harden, of Russellville; U. S. Fuller, of Culloden; J. T. Castleberry, of Cabanias, and J. G. Bush.

IN THE LOCAL PLAYHOUSES

Henry W. Savage's famous morality spectacle play, "Everywoman," will be given at the Atlanta at a matinee this afternoon and again tonight. The engagement is for the two performances only, as a musical comedy follows on Saturday. "Everywoman" is known to the majority of theatergoers as one of the really important plays of the past few years and its hold on the public bids fair to make it as much of a favorite as "Ben-Hur." It has an appeal to all classes from the tired business man to the clergyman and teacher of morals. Its local engagement is sure to be a big success with crowded houses at each of the two performances.

On Saturday two performances will be given of the dainty musical comedy, "The Rose Maid," which made such a hit here last year. It is a real comic opera with beautiful music, fine comedy and dancing of a kind to please the most fastidious. It will be given by a company of merit which has won praise from the critics throughout the south.

Seats are now on sale for the engagement of Anna Pavlowa, the noted Russian dancer who will be seen Monday and Tuesday with a Tuesday matinee. This famous dancer is supported by an equally noted dancer, Novitoff and a company of eight with a complete symphony orchestra. At each of the three performances a different program will be given, the whole being well worth while from the standpoint of artistic triumph.

Ethel Green, a dainty star on the Forsyth's bill this week, is helping to crowd that theater to its utmost capacity. Possessing a most fetching wardrobe and a good selection of songs, her magnetic power makes her the big drawing card. "The Dance Reverie," six pretty girls, all good dancers, and a young man possessing a good voice and also a most capable dancer, present a most novel act. Other favorites are Williams, Thompson and Copeland, in "The Burglars' Union;" the Hassams and Prevost and Brown.

Next week's offering will be headlined by Laddie Cliff, England's clever boy comedian. Two of stageland's cleverest girls, Alberta Moore and Myrtle Young; Carl Byal, until recently principal tenor with George Evans' Honey Boy minstrels, and Dora Early, and famed, the sensational Turkish pianist, will be big features on the bill.

Norman Hackett and his players are scoring their biggest success since "The Double Deceiver" at the Lyric this week. This is the tenth week of this popular stock company, and concludes their engagement in this city.

"Alias Jimmy Valentine" is a splendid vehicle for Mr. Hackett and the members of his company. Matinee Saturday afternoon, and night performances tonight and Saturday, will give opportunity to those who have not yet seen this capable production to do so. Saturday night, as a curtain riser, the prize play will be presented.

A great feature photo-play is being presented at the Grand the last three days of this week. "Checkers," one of the biggest sellers of American novels, by Henry M. Blossom, Jr., made into play form, instantly scored a wildfire success, and, with Thomas W. Ross as the star, it has played all over America to crowded houses. This picture will be presented this afternoon and tonight, and concludes with tomorrow afternoon and night, from 2 until 5 in the afternoon, and 7 until 10 at night, 10 and 25 cents being the price of admission.

No better play than "Heart of the Rockies" has ever been produced at the Bijou. As presented this week by Eddie Black and his associate players, the melodrama is winning approval at the hands of patrons of the cosy Marietta street playhouse. Mr. Black is starring in a part which he makes stand out as a bit of real acting. The role of Jack Mason, the gambler, is the sort of character that Bret Harte loved to depict in his stories of the west, and that Mr. Black does full justice to the part is proved by the hearty applause which greets him at every performance.

Miss Marie Claire, the leading woman, is cast for a splendid role and she makes the most of it. All the other members of the company appear to advantage. Crowded houses have been the rule all week and indications are that standing room will be at a premium tonight and Saturday.

"The County Sheriff" will be the offering next week and the company is busily engaged in rehearsing the new play.

ATLANTA—"Everywoman."
FORSYTH—Vaudeville.
LYRIC—"Jimmie Valentine."
BIJOU—Eddie Black company.

(Criticisms of initial performances at the local theaters are written by members of The Journal staff. All other matter appearing in this column is furnished by the theater managements.)

MRS. EMMA A. MOON DIES AT EASTMAN HOME

EASTMAN, Ga., March 6.—Mrs. Emma A. Moon, mother of E. S. Moon, one of the Eastman aldermen, died Wednesday morning at 6 o'clock, after a brief illness with pneumonia. She was forty-four years old. She is survived by a father, three brothers, three sisters and three children. The funeral was conducted from the Baptist church, of which she was a member.

Men and Religion Bulletin No. 104

A PROOF

"Examine yourselves, whether you be in the faith; prove your own selves."

---2nd Cor. 13:5

Some ardent prohibitionist—

Or, perhaps, an anti-prohibitionist—

In either case, one of those strange men, fortunately in the minority, who believe the hold of alcohol upon County and State to be so great that men will invariably perjure themselves in preference to keeping an oath—

One of these may sneer:

"What of the failure of the last Grand Jury to indict the violators of the liquor laws?"

Brothers, look!

Revenge, punishment, prosecution; these are not the purpose of the Church of God in pointing to the breaking of that law in clubs and bars.

Many, who are trying to follow Christ, are glad that the clubs, the majority of whose members may be, and doubtless are, trying to follow Christ in their way—many are glad that these were not indicted.

IT WOULD HAVE BEEN A LASTING DISGRACE, HAD THE GRAND JURY INDICTED ANY LOCKER CLUB, ITS STEWARD OR MEMBERS, AND MADE AN EXCEPTION OF THESE BECAUSE OF THE POSITION AND POWER OF THEIR MEMBERS.

As it is, the clubs, regardless of name or position, may yet prove to the world that their purpose is to respect and uphold the law.

The Grand Jury indicted none. But it signed the death warrant of the lawless locker club. It pointed out that some of them are deliberately violating the law.

In the case of Rosthchild against the State, Judge Ben Hill, then a member of the Court of Appeals, wrote—

"INTOXICATING LIQUOR CANNOT BE SOLD IN THIS STATE BY AN INDIVIDUAL OR A CORPORATION AS A BEVERAGE, AND WHEN A STEWARD OF A SOCIAL CLUB SELLS TO MEMBERS OF THE CLUB INTOXICATING LIQUORS, HE IS GUILTY OF A VIOLATION OF THE LAW, ALTHOUGH IN MAKING THE SALE HE IS ACTING SOLELY FOR THE BENEFIT OF THE CLUB."

There is no room for a dispute. The law is plain. Members of each Grand Jury which convenes could themselves give evidence of the violation of the law. Detectives are not needed to supply the evidence in the case of many clubs.

Think of these things.

Does the locker club hasten the coming of the kingdom of God?

Does the disregard for the sacredness of law by men in office, high in authority, and men, leaders in our city's life—

Does this advance the cause of Christ?

You read a few days ago: "In Mitchell County, Ga., an eighteen-year-old girl shot her father. The man was drunk. He was trying to choke the girl's mother to death."

In Berlin, where beer is king—in one year three thousand women were supported by the city; they were obliged to leave their husbands. "The vast majority of the latter were drunkards."

Baer says:

"54% of German divorces are from drink."

"Eulenburg affirms that in 24 years, 1,152 school children in Berlin killed themselves, and he attributes this not to overstudy, but to home troubles—in most cases alcohol."

Do you wonder that Emperor William is becoming an advocate of abstinence?

You are right in saying—

"Morality, sobriety and salvation can never be legislated into man."

ONLY CHRIST CAN SAVE.

But do you help or hinder Him when you, a member of His church, supply a man with liquor—when you teach the servants in your club to disregard and break the law?

Sunday, will you not go to the Church of God and there, in His house of prayer, think of these things?

By your own conscience you stand or fall.

It is not fanaticism that asks—

"Are you satisfied with your life?"

God calls—

"Examine yourselves—prove your own selves."

EXECUTIVE COMMITTEE OF THE MEN AND RELIGION FORWARD MOVEMENT

FRIENDS SAY SEAWRIGHT WILL BE NEXT ALDERMAN

Claim They Have 18 Votes in Council Pledged to Elect Him in Harwell's Place

Friends of J. R. Seawright, who is a candidate for alderman from the First ward to succeed the late Alderman J. H. Harwell, made the claim Friday that they have eighteen votes in council pledged to him, which is enough to elect.

Vacancies in council are filled, until the next regular city election, in the same way that board members are elected. This system was put in effect in 1912 by a change in the city charter, the system previous to that time being to call a special election at once after a vacancy so that the people might name their choice.

In the meantime under the new system council has followed the precedent which prevails in the election of board members—of allowing the nomination of the delegation from the ward where the vacancy exists to control.

The two First ward councilmen, Wardlaw and Alverson, will nominate Mr. Seawright, and they and the friends of Mr. Seawright are making an energetic campaign to secure pledges from enough council members to make his election sure.

But Mayor Woodward's supporters in council, to which faction Wardlaw and Alverson do not belong, are not inclined to join in the Seawright movement, and will very probably undertake to override the nomination of the First ward councilmen and elect a man nominated by a member from another ward.

The situation is further complicated by the fact that several First ward citizens aspire to the place made vacant by Alderman Harwell's death, and are themselves making a personal canvass of the council members. Among these is J. N. Renfroe, who ran for council last fall against Councilman Alverson and was defeated.

MAKE CITY TAX RETURNS NOW AND AVOID THE RUSH

Tax Books Close on March 15 and Many Returns Are Still Outstanding

The city tax books, which are now open for making returns, will close on March 15, and the officials of the tax office are very anxious that all taxpayers make their returns before that date.

Usually a majority of the taxpayers wait until the last few days to make returns, which causes such a rush that the tax office is overwhelmed with work and the people have to stand in line to be waited on.

This waiting can be avoided by making returns now, before the final rush sets in. Besides the advantage to the taxpayer of having all the time he needs to make his return, and of being unrowded, early returns are very much of an accommodation to the men in the tax office.

SOUTHERN SUPPLY MEN PREDICT PROSPERITY

Southern supply dealers in annual session at the Piedmont hotel Friday morning see nothing but prosperity ahead and a continuance of the marked improvement in general trade conditions.

The association, which is composed of prominent business men representing all of the southern states meets each year in the spirit of a general get-together session. Live topics in the supply business are discussed and profit by one member's experience is derived by the other. Ideas are "swapped" with the idea of further improving the value of the trade.

Brighter prospects for Georgia and the south in general are seen ahead. The association will be in session all of Friday afternoon.

CURRIER MADE BELL ESTATE ADMINISTRATOR

Ordinary John R. Wilkinson appointed Charles E. Currier temporary administrator of the estate of the late Mrs. Emma Bell Friday morning, owing to the fact that Mrs. Bell left no will at the time of her death last Tuesday morning.

Mr. Currier is president of the Atlanta National bank and for thirty-six years was "a Bell house boy." Mrs. Willie Bell Cutler and Richard E. Bell, children of the deceased, were appointed bondsmen.

Mrs. Bell's estate was valued at $10,375.

SMALL BLAZE VIEWED BY 5,000 PERSONS

An audience of approximately 5,000 persons gathered in the vicinity of 39 West Mitchell street early Thursday evening, to witness a fire that broke out in the rear of the S. S. Frye millinery store. A quick response and equally quick work on the part of the firemen, checked the flames before much harm was done. One chemical company proved equal to the occasion and no water was used.

ARMY ORDERS

WASHINGTON, March 6.—First Lieutenant William H. Nicholson, Ninth infantry, is relieved from aviation duty with the signal corps and will join his regiment.

By direction of the president, First Lieutenant Charles H. Mason, Nineteenth infantry, is detailed for service in the signal corps, vice First Lieutenant Clark Lyon, signal corps, who is relieved from detail in that corps and assigned to the Nineteenth infantry.

Second Lieutenant James A. Dorst, corps of engineers, will report to Lieutenant Colonel Jerome B. Kohn, corps of engineers, Washington, for examination to determine fitness for promotion.

By direction of the president, Major W. D. Newbill, quartermaster corps, is detailed as recorder of army retiring board, San Francisco, vice Captain Paul Brees, First cavalry, hereby relieved.

Captains Arthur Wilson and William A. Mitchell, corps of engineers, will report to Colonel William M. Black, corps of engineers, New York, for examination for promotion.

Captain R. T. Ellis, coast artillery corps, is relieved from assignment to Eighty-eighth company and placed on unassigned list.

Colonel William H. Arthur, Lieutenant Colonel Alexander N. Stack, Majors Edwin P. Wolfe, Peter C. Field, Captains T. C. Austin and W. E. Cooper, medical corps, are relieved from duty in Philippine department, to take effect July 15, and will then proceed to United States and report for further orders.

Orders of January 6, relating to Major J. H. Rice, ordnance department, are revoked. Major William I. Westerfelt, ordnance department, will proceed to Fort McIntosh, Tex., and Eagle Pass, for inspection duty, thence to proper station.

Leaves of absence: Lieutenant Colonel Daniel H. Brougham, Eighth cavalry, four months; Lieutenant Colonel T. Bentley Mott, Second field artillery, extended one month; Captain George Williams, Thirteenth cavalry, extend fourteen days; Major William P. Wooten, corps of engineers, one month.

WOMAN ASKS INJUNCTION AGAINST CHIEF BEAVERS

Lula Bell Charges Police Will Not Let Her Run Rooming House in Peace

Chief of Police James L. Beavers will have to appear in Fulton county superior court on March 14 to answer an injunction petition filed against him and the city of Atlanta by Lula Bell, asking that the court restrain the chief and the city from interfering with the operation of a rooming house at 164 1-2 Peters street.

The petition was filed Friday morning and the superior court set March 14 as the date for a hearing. Lula Bell sets out in the petition that as a lone woman she has endeavored to conduct a respectable house at various times in Atlanta, but has been prevented by the police; that her applications for permits to operate a boarding house have been refused owing to the prejudice of the officer on the beat and his report to the police commission. She states that she has been "persecuted and prosecuted" in recorder's court and forced to give bond several times on cases that were never called.

$4,891 FOR WESLEY HAS BEEN RAISED THIS WEEK; MEETING ON SATURDAY

(Continued from Page. 1.)

through th ecentral committee to the active workers in the campaign." One of these must be made out for every subscription, whether it be cash or deferred payments. No subscription should be given to any person, said Mrs. Rambo, who does not show satisfactory authority to receive it.

"The Journal has agreed to publish every subscription we receive," she added. "That is our public acknowledgement. Further, if any friends of the cause wishes to make a voluntary subscription and finds it inconvenient to seek a member of the canvassing force, we will be pleased to have him or her send the contribution directly to The Journal, through which it will reach us."

The personnel of the Druid Hills church committee was reported Friday as follows: Mrs. W. A. Candler, chairman; Mrs. A. L. Walde, Mrs. Leon Greer, Mrs. Arthur L. Norris.

Saturday's meeting is expected to be the biggest of the week. On Monday the ladies will begin their aggressive campaign to put $25,000 in the bank, there to meet Asa G. Candler's offer of $3 for every $1 deposited by them for the hospital.

REGIMENTAL SOCIAL CLUB TO GIVE DANCE AT POST

The Regimental Social club of the Seventeenth United States Infantry will give a masquerade ball for the enlisted men Friday night at the post gymnasium at Fort McPherson, dancing to commence at 8 o'clock promptly.

Beautiful prizes will be awarded, the first prize to go to the lady and gentleman with the best costume, all points considered, and the second to the lady and gentleman with the most original costume.

The entire Seventeenth infantry band will furnish the music and refreshments will be served.

Invitations may be procured from any member of the club.

THINKS MUNICIPAL COURT WILL SUPPORT ITSELF

Eugene D. Thomas, chief justice of the municipal court, states that in his opinion the municipal court will be self-sustaining in three months and that it will become an asset instead of a liability to the county.

Judge Thomas makes the statement in reply to the published stories quoting officials as saying the receipts of the court would continue to run behind its expenditures.

In addition to the actual receipts the court has been saving the superior court approximately $500 per week, which was not estimated in the report, which showed that for February the expenses exceeded the receipts by $1,500.

F. W. COOK HELD UNDER $500 BOND

F. W. Cooke, proprietor of the Empire stables, was bound over to the criminal court Friday by Judge Luther Z. Rosser, Jr., of the municipal court, under a $500 bond, charged with resisting an officer.

The action was taken on a warrant drawn by E. V. Lassiter, of the civil division of the court, who went to the stables Thursday to execute a fi. fa. by levying on a horse. Cook is alleged to have resisted the officer's effort to execute the court's paper, and so the criminal warrant was drawn against him.

POLICE CHAIRMANSHIP IS STILL IN THE AIR

Three Candidates in the Race, and Each Is Said to Have Four Votes

Three members of the police board are in the race for chairman, each has four votes which he can depend on and it requires seven votes to elect.

This is the situation in a nutshell, according to the prevailing dope in city political circles, and it seems to be a situation which none of the candidates is able to change.

The lineup of the twelve members of the board is said to be as follows:

For W. P. Fain—Baskin, Vernoy, Smith, King.

For W. A. Vernoy—Fain, Garner, Johnson, Dixon.

For R. T. Pace—Pace, Clarke, Colcord, Mayor Woodward.

Commissioner Pace, who was elected from the Seventh ward last Monday, was put in the race as a compromise between Commissioners Fain and Vernoy, it appearing that neither was sure of enough votes to elect.

The friends of Commissioner Pace have been making efforts to take the strength away from both the other candidates. They have not yet succeeded to the point where they claim success. They are handicapped by the fact that Commissioner Pace has just come on the board, and some of the old members are naturally averse to giving the chairmanship honor to a new man.

Increased activity on the part of Commissioner Vernoy's supporters was in evidence Friday, but they also are doubtful of the result and are making no claims of certain success.

The friends of Commissioner Fain claim that the votes of Pace, should the latter's election appear impossible, will then switch to Fain, which would give him one vote more than the necessary majority of seven.

The election comes up next Tuesday night, at the police board's regular March meeting.

PROVISION IN BILL ANNOYS U. S. OFFICERS

Army Men May Have to Pay Own Expenses to Exhibit at Horse Shows

(By Associated Press.)

WASHINGTON, March 6.—Discovery of a provision in the army appropriation bill as it passed the house, which, if accepted by the senate, would preclude army officers who own fine horses from exhibiting their mounts unless they bear all incidental expenses, today caused considerable perturbance among army officers. They hoped that the senate would reject the provision.

The amendment in question was offered by Representative Webb, of North Carolina, who urged it on the ground that it would reduce expenses. It follows an item allowing $500,000 for army horses and provides: "That hereafter no part of this or any other appropriation shall be expended for defraying the expenses of officers, enlisted men, or horses attending or taking part in horse shows." The amendment was adopted when only a few members were present and over protests by Chairman Hay of the house military affairs committee and others. Army officers contend that their participation in horse shows has been of great benefit to the service, teaching them what good mounts are.

CHATTANOOGA PREPARES FOR MUNICIPAL MARKET

Plans for Truck Farming Near City on Big Scale Are Made

(Special Dispatch to The Journal.)

CHATTANOOGA, Tenn., March 6.—The first actual step toward the exploitation of the truck farm resources of this immediate community with a view to supplying the new municipal market house which is to be opened this spring has been taken in the purchase of a tract of 290 acres along the Chickamauga Park electric line at $200 per acre. The land was secured by the Chattanooga Truck Farm association, an organization composed of local real estate men, who are bent upon the promotion of truck farming around Chattanooga.

According to the plans of the purchasers the tract is to be divided into five-acre sections upon which will be built modern houses. The smaller tracts are then to be sold on such easy terms as to attract scientific truck farmers from other sections of the country.

PAUL B. FITE HEADS DALTON B. P. O. E. LODGE

(By Associated Press.)

DALTON, Ga., March 6.—Dalton lodge, No. 1267, B. P. O. Elks, has elected the following officers for the ensuing year:

Paul B. Fite, exalted ruler; P. R. Trammell, Jr., esteemed leading knight; O. G. Prentiss, esteemed lecturing knight; Watt Bryant, esteemed loyal knight; C. L. Hamilton, secretary; F. S. Pruden, treasurer; R. O. White, tyler; S. R. Maddox, three-year trustee.

The appointive officers and committees will be named at the next meeting, when officers will be installed.

CANADIAN ELECTED LUMBERMEN'S HEAD

National Association Closed Convention With Lemieux as Chief Speaker

(By Associated Press.)

BUFFALO, N. Y., March 6.—The National Wholesale Lumber Dealers' association closed its annual convention today after electing a Canadian, Gordon C. Edwards, of Ottawa, for president.

Rodolph Lemieux, former postmaster general of Canada who was the chief speaker at the closing session said:

"If an appeal were made now to the Canadian people, there would be an overwhelming majority in favor of the reciprocity pact. The defeat of the pact in September, 1911, was wrong. Last year 54 per cent of Canada's business was with the United States and 54 per cent of the foreign trade of the United States was with Canada.

"That is not based on sentiment; it pays you and it pays us. We hope that it will go on increasing every year. Trade is the forerunner of peace and the vanguard of progress."

GRAND JURY HAS BUSY SESSION

Over twenty indictment were returned Friday afternoon by the Fulton county grand jury at the second meeting of the March term. The grand jury met at 10 o'clock Friday morning and remained in session until early in the afternoon.

Many of the indictments were for serious offenses, but the majority were against colored persons.

The Atlanta Journal.

ATLANTA, GEORGIA.

Journal Building, 8 North Forsyth Street.

Entered at the Postoffice in Atlanta as Mail Matter of the Second Class.

Daily, Sunday, Semi-Weekly.

JAMES R. GRAY,
President and Editor.

TELEPHONES:

Circulation Department.....60 and 2060
Local and News Departments.....682
For all other departments, ask for Journal's exchange—Main 2000.

Brevity is the soul of the Wilson message.

The high price of Florida vegetables will not be lessened any by these frosts.

Prohibition in Tennessee arrived in time to bolster the new near resolutions.

The Nation's Honor.

The President's address to Congress on the subject of canal tolls was properly and impressively brief. Points of honor call for no extended exposition; the mere statement of them is sufficient for right-thinking men.

The provision of the Panama canal act, which exempts American coastwise vessels from payment of tolls clearly contravenes our treaty with Great Britain; it grants a special privilege to a special interest, whereas the treaty itself stipulates that the canal shall be open to the commerce of all nations on terms of entire equality. Failure to live squarely up to this international contract will bring the good name of the United States into world-wide suspicion and distrust. In these circumstances, there is no room for quibbling or delay. There is but one wise and honorable course before Congress—a prompt repeal of the unjust exemption.

The President truly declared that no communication he has addressed to Congress carried with it graver or more far-reaching implications to the interests of the country." The question of canal tolls is vitally related to the Government's entire foreign policy. Until the United States makes clear its purpose in this one important issue, it cannot hope for satisfactory relationships with the world. Until it gives free assurance, that it will abide by its contracts, it cannot retain the confidence and respect of other nations; indeed, it cannot retain its self-respect. The President forcefully said in this connection:

> Whatever may be our own differences of opinion concerning this much debated measure, its meaning is not debated outside the United States. Everywhere else the language of the treaty is given but one interpretation, and that interpretation precludes the exemption I am asking you to repeal. We consented to the treaty; its language we accepted, if we did not originate it; and we are too big, too powerful, too self-respecting a nation to interpret with too strained or refined a reading the words of our own promises just because we have power enough to give us leave to read them as we please.

The fact is, in this country as well as abroad, the weight of thoughtful opinion is decidedly against the exemption of coastwise shipping from payment of canal tolls.

From a purely practical standpoint, the majority of Americans see no public advantage in relieving coastwise vessels from their due share of the canal's expense, especially when the owners of such vessels already have a complete monopoly in this province of transportation. Business judgment naturally holds that all vessels which profit from the use of the canal should contribute to its upkeep and that the rank and file of citizens should not be taxed for the special benefit of a shipping monopoly. If the tolls from the canal are not sufficient for its maintenance, the deficit must be paid out of the national treasury, that is to say out of the pockets of the people. What reason or justice, then, can there be in exempting a particular class of ships from necessary tolls?

Such a plan is contrary to the principles and traditions of the Democratic party. The fact that a free-tolls plank got into the Baltimore platform, either through trickery or inadvertance, is not to be considered, when it is clearly inconsistent with Democratic teachings. Tolls exemption of this character is as much a piece of special privilege as was the Payne-Aldrich tariff. It is a form of Government protection and patronage to a particular interest at the expense of common interests. On the ground of party consistency, therefore, the Democrats in Congress should be as prompt in repealing this subsidy clause of the Canal act as they were in revising the tariff.

The subject of tolls, however, is far broader than a party question; it is a national question. It involves not only economic justice at home but also national honor abroad; and on this aspect of the issue President Wilson dwells most earnestly. In urging the repeal of the exemption clause, he says with peculiar seriousness:

> "I ask this of you in support of the foreign policy of the Administration. I shall not know how to deal with other matters of even graver delicacy and nearer consequence, if you do not grant it to me in ungrudging measure."

This utterance must be accepted at its full value and in all its deep implication. The truth is the foreign relationships of the United States have reached a critical stage. The bluster of the Roosevelt administration and the dollar diplomacy of former Secretary Knox, combined with a flat disregard of our treaty concerning the canal, have strained almost to the snapping point the confidence in which foreign powers once held this nation. For several years past we have dallied in our diplomatic affairs to such an extent that we must now stand upright and unequivocally before the world, or suffer a serious loss of prestige and respect.

The President has spoken advisedly, and with an earnestness that is broadly significant. In duty to the nation's interests at home and the world over, Congress cannot fail to respond; and, happily, there is every reason to believe that it will respond without parley or delay.

Not the Act of a Patriot

A severe doubt regarding the Mexican rebel general, Pancho Villa, engendered by his strange attitude in the Benton case, has been emphasized by the new situation in which he demands heavy ransom for Luis Terrazas, Jr., whom he holds as prisoner.

Fortunately no international complication enters here. Terrazas is a Mexican, member of a family formerly wealthy but now practically ruined by the confiscation of its estates. Solely with the inhumanity of Villa can this country be concerned. That it is nothing less than inhumanity is evident on the face of things. That it grows not out of the exigencies of war, but from a deep-seated personal hatred on Villa's part toward the Terrazas family, is stated plainly in the news.

Villa's act is that of a bandit, not that of a patriot. It has naught to do with the revolution. It has less to do with civilized warfare. It is reminiful of nothing else so much as of the practices of Balkan bandits in the past. Yet even that analogy is not quite true, for the European highwaymen have been cool-blooded and businesslike in their conduct of affairs of this nature, whereas Villa is acting in hot blood. He wants not only money, but verily the moral and physical hide of his prisoner and of all the latter's kin and friends who may be made to suffer through him. Villa is said to have exacted one ransom from Terrazas—$500,000, all that the latter had in bank. After receiving that sum, the rebel did not release his captive. Now he has demanded further ransom of $500,000, promising death for Terrazas if the money is not delivered within a certain time. That time expires Friday. The prisoner's aged father has appealed to United States Consul Letcher, implying that he cannot pay the sum nor raise it, and indicating further that if he could it would be futile for Villa has refused to deliver the younger Terrazas on United States territory after the payment.

The perplexing complications which have beset our level-headed president in his effort to deal peacably with Mexico become no less as time goes on. The solution lies behind the veil of tomorrow and the future. What it will be, no one can forecast. The only certainty is that Villa is inviting all his own misfortune, whether at our hands or those of his fellow countrymen. Perhaps something may come of the presence in Washington, Friday, of Felix Diaz. He asks a hearing from the senate foreign relations committee. He believes that with the moral support of the United States he can lead pacification in Mexico. Perhaps fate will pick him for that purpose.

Bad weather occasionally may be good for the farm, but you can't always convince the city of that.

Our idea of straining at originality is the person who is the first to appear on the street with a straw hat.

John Bassett Moore.

The entire country shares the President's keen regret at the resignation of Mr. John Bassett Moore as counsellor of the Department of State. For nearly thirty years Mr. Moore has been in government service, and during much of the time, has been engaged in tasks of high responsibility. Administrations have changed and the whirligig of politics has brought its revenge, but this quiet student of diplomacy and international law has remained steadfastly at his work, valued by the thoughtful men of all political parties and devoted in the broadest sense to the nation's interest.

Mr. Moore came into the present administration with an explicit understanding that he would retire at the end of a year in order that he might have freer opportunity for authorship and scholastic work. His service since last March has been particularly helpful. Matters of grave delicacy, among them the controversy with Japan over the California anti-alien land law, have arisen; and in each of them Mr. Moore's counsel has been helpful. It is commonly reported that his individual views in certain aspects of the Mexican situation have not entirely coincided with those of the administration, but it is much to his credit that he adjusted his own opinion to the administration's idea and contributed faithfully to the carrying out of the policy officially determined.

Mr. Moore will return to his duties as head of the department of international law at Columbia University. He leaves an assurance, however, of his readiness to serve the government "in any capacity in which there may seem to be an opportunity for usefulness." It cannot be doubted that to a man of such scholarship and experience this opportunity in one form or another, will come.

President Wilson takes the perfectly natural position that Uncle Sam doesn't have to fight people smaller than himself.

The unfortunate part about international complications in Mexico is that they interfere with the process of Huerta and Villa fighting it out.

Editorials in Brief

We still preferta
Call it Wertа.
—Chicago Tribune.

But thousands daretа
Call it Whereta.
—Peoria Journal.

And some do caretа
Say Hoo-airta.
—New York Sun.

We can't think yoortа
Call it Hoorta.
—Houston Post.

It makes us jeertа
Hear it Heerta.
—Boston Transcript.

All wrong, Alberta—
Name is Wherta.
—St. Louis Post-Dispatch.

THE PRIZE WINNERS

BY DR. FRANK CRANE.

(Copyright, 1914, by Frank Crane.)

At a miniature set of Olympic games, held under the auspices of the Greek-American Athletic club in the Seventy-first Regiment armory, say the news columns, a little, stockily built Greek named George Lamblina lifted a dumb-bell weighing 194 pounds from shoulder to arm's length twenty-three times and earned the title of the world's strongest man.

Never before had this weight been lifted that distance that many times. The best previous performance was eighteen times. As Lamblinas lot fell the huge iron the crowd of spectators that filled the armory cheered him for several minutes.

James E. Sullivan at the end of the athletic season selects, as secretary of the Amateur Athletic union, the all-American and all-College track teams. The list of crack men he has picked out for 1913 is presented to us.

There are H. P. Drew, the best 100-yard runner, and H. Kohlemainen, the best five-mile runner; E. Muller, who can throw the discus farthest; Jimmy Wendell, the best hurdler; Ahern, the hop, step and jump champion; McDonald, the 16-pound shot putter; Ryan, the hammer thrower; Brodd, the javelin hurler; besides others who have, each in his way, excelled.

The passion to succeed is strong in the human breast. It is the inheritance from several sons running back to the edge when the diplodocl butted each other and the stegosaurus fought, flapped and snapped for the mastery.

Longfellow's picture of the youth who wrestled up the mountain through snow and ice bearing his banner of "Excelsior" is a correct psychological interpretation of humanity.

The instinct of rivalry is openly appealed to in schools by prizes and marks, laudations and honors.

It crops out vigorously in the sporting world, where "fans" of one kind and another "root" for their especial favorites, in the fighting ring, upon the baseball diamond, at the horse race, the motor speed test, or the polo or tennis or golf match.

All the world seems to love a winner, as well as a lover.

It may not be the highest motive force, the desire to outdistance all others, and in truth when the millennium comes no one probably shall care to beat any one else, but only to do his work well; but just at our present stage of evolution, only a little way along on the road from the river-bank to angelhood, there does not seem to be anything quite so stiffening to the backbone, and hardening to the will, as the strong desire to do something better than anybody else can do it.

And if, added to this wish and will, there be added that self-control which makes one a good loser, you have, if not the ideal type of character, at least a man's man and a woman's hero, and altogether the kind of fellow we admire and follow.

I never remember winning any sort of prize in my life, from my Dundee school days up to this present, but I never heard of a prize for anything I did not secretly wish I could win, and I drink a hearty toast in all genuine goodwill to the prize winners.

And here's another, to a class of fellows who seem to me to be even of better stuff, the good losers.

The Old Man and the Black Horse

An old man found himself out of work and homeless.

He had been only a common laborer, and had always lived in the city, where it cost all he could earn to live—and so now on a bright summer day he had lost his place, because he was considered too old to be a SAFE night watchman.

So he bought himself a lunch to carry in a paper bag, and he started to walk away from the city—which no longer held anything for him.

He walked and walked until he was in a great pasture, where he saw an old black horse eating grass contentedly.

"My! that old horse looks FAT AND HAPPY—and he is in no danger of starving as I am," exclaimed the old man. "I believe I'll go and talk with him."

He started toward the old black horse, whose hair was turning to a rusty brown now where it wasn't grayish in spots, and this surprising dialogue took place:

"Now are you, my friend?" asked the old man.

"Very fine, my friend," replied the old black horse.

They stood looking at each other a moment. The old black horse noted that the man appeared very tired, and so he said, "Why don't you lie down on the grass to rest?"

"Oh, they would arrest me for trespass, for I have no job; I am a tramp," replied the old man.

"Why, I don't work, either," said the old black horse.

"You don't work," exclaimed the old man.

"No, my master said: 'He's too old to work; let's turn him out in the big pasture TO END HIS DAYS IN PEACE.' Didn't you work for some one all of your life?" asked the old black horse with great interest.

"Forty years for one big corporation," was the reply.

"What's a corporation?" asked the horse.

"Oh, it's a company, a big concern where the common workers like me DON'T EVER SEE THE BIG BOSS, and if they DO see him they dare not speak to him," explained the old man.

"Well, well," said the old black horse, "men are our masters, and I supposed they were a great deal better off than horses."

The old horse looked up at the sky which was blue, flecked with some little fleecy clouds, and he looked at the shed built to shelter him when it rained, and then he walked a few steps to where the green grass was taller and nearer. "But, anyhow," he stopped to say, "men have a heaven to go to AFTER they die."

Ballade of Perfumes

BY RICHARD BUTLER GLAEZER.

Haunting the air float perfumes of all time,
Phantoms of nard anointing unknown kings,
Ghosts of the incense circling Orient clime,
Spirits of the myrrh that shrouded Nike's wings.
Cinnamon, aloes, champak—spicy things
Strange to the nostrils freight each sunny ray:
To me more pregnant is the storm that brings
The tang and tingle of the clean salt spray.

Jinn of the East, pervade our smoke and grime,
Heavy with musk that wreathed the tombs of Mings,
Flaunting about our streets of nauseous slime.
Sandalwood, jinks's sacred offerings,
Swooning patchouli, fragrancy that clings—
Seeking to drug our senses to their sway.
To me more potent is the spume that flings
The tang and tingle of the clean salt spray.

Jasmine and rose have long been held sublime;
Odorous rapture high in the orchid swings;
Out of exotic zone.
Lovely, alive, the clever padner wrings
Attars to tempt all vain soft overlings—
Essayed delight for all with purse to pay;
To me all-priceless is the brine that stings,
The tang and tingle of the clean salt spray.

ENVOY.

Flora, although your wood-and-meadow springs
Lavish and witch when flowered fresh by May,
How better their spoil forever Triton sings
The tang and tingle of the clean salt spray.

—Munsey's Magazine.

Pointed Paragraphs

A fair exchange beats six unfair ones.

A rolling man gathers a lot of dust or mud.

The want of money makes some men want to marry for it.

The Conning Tower

BY FRANKLIN P. ADAMS.

SAFFRO'S OTHER ODE.

Take it from me, kid, he's the whole mince-pie,
Whoever hands your harmony the sly,
And cops your tango-talk, and makes a play
For cosy-corner giggles. I should say
Senator Gore had nothing on that guy.

Me, when I lamp you, all my dope runs dry.
My heart does Boatons, and my bean goes
Won't beam, and my ears rumble like a dray—
Take it from me!

I burn, I freeze, I shudder, and I sigh—
My goat is bleating me a sad good-bye;
Am I a dead one? Well . . . He gets away
With all this mushy-stuff. Perhaps you may—
If I can rustle up the nerve to try—
Take it from me.

—B. H.

"We do not work for nothing," says the excellent advertisement of the Thompson-Starrett Company, "but we contribute tremendously to the success of every building enterprise placed in our control." Those who contribute tremendously to the success of The Tower, however, work for nothing.

The "Sun's" Make-Up Man May Be a Socialist.

(From the Sun.)

A committee was appointed to organize the unemployed. Detectives were fed at the Madison Rescue Hall and a mission at Second avenue and First street.

GAY WEEK END AT PALM BEACH.

Clarence Jones Entertains a Large Party at an Outdoor Dance.

PALM BEACH, Fla., Feb. 28.—Mrs. William K. Vanderbilt, Jr., arrived on her private car this morning and is at the Poinciana. She will stay over the height of the season and then take a short trip further south. Mrs. Vanderbilt lunched at the Beach Club this afternoon with Mr. and Mrs. Payne Whitney, Harry Sage and Lawrence Waterbury, who joined the Whitneys here to-day for the opening of the annual tennis tournament, and was there at dinner to-night with Mr. and Mrs. Leonard Thomas and Aymar Johnson. Hermann Oelrichs, Jr., also came to-day.

THE DIARY OF OUR OWN SAMUEL PEPYS.

February 23.—To my office by times, and found a fine room for myself and a desk therein, much to my liking, and I very happy thereat. To the tobacconist's and paid 3s. for a cigarre for my employer, a wager I was rejoiced at the losing of. Thence with my wife, Mistress Hilda and J. Wise the cotton goods merchant to luncheon, which cost me near £2, which was too much, but I refused to pay for the bread-and-butter charged upon the reckoning, nor did I have to. To the playhouse then and we all saw "Along Came Ruth," a trivial piece, yet some acting in it of J. Bradbury's worth going far to see. In the play is Irene Fenwick, in the role of a shrinking innocent girl, but the sophistication of her manner is too great for her to essay such parts, meseems.

March 1 (Lord's Day)—All the afternoon at arranging my new desk, and at watching the great storm from my window. Home then, and found the wind had blown the glass from the casement, and my wife did ask the janitor to board it up, but he demurred, and in impudent tones, too. So the snow did pile up in my room, and I did have to take my books from there, lest they be ruined utterly. Then we did tack a blanket to the window, to keep the wind out, but the gale overstrong for us and did keep us awake the whole night.

2.—Up by times, and all the morning attempting to have this liar of a janitor to help us with the window, but he did not, and despite my prayers to his employer, Mr. Hobbs. At length, at one o'clock in the afternoon, a man came and did the best he could do, which was not good, there being no lumber in the house, albeit there be fine and costly trappings in the h-ll, to make a great show. To my office then, where I my journal was done for the day. Thinking of this janitor that hath so easy a position, and filleth it so ill, when there are thousands that starve for lack of work put me in so great a rage I could think of nought else. The snow is still over the city, and there is great suffering everywhere.

As we envisage it from this Derrick of Delight, it seems that an investigation of the white snow traffic is imminent.

FISTS ACROSS THE SEA.

(From "How to Write a Revue," by P. G. Wodehouse in the London Daily Mail.)

It is a curious fact that America, like the devil, seems to have all the best tunes, and as you want the best tunes in a revue you have to go to the publishers who own the English rights. But it is another curious fact that America produces the worst lyrics in the civilized world. You know how American lyrics work? First they get a catchy phrase, then they simply shove down anything till they have got about a dozen lines, and then they go out to lunch and tell people they have written a cracker-jack. "Won't you come to Tennessee?" let us say, occurs to the bard as useful opening. Within five minutes he has produced a chorus running as follows:

Honey, won't you come to Tennessee?
Oh, my honey in the London Daily Mail—
I'll be pleasin' with my teasin' and my squeezin'!
When the moon am gleamin,
I have such loving feelings,
Oh, baby, don't be deceiving.
Oh, my hon! oh, my hon! oh, my hon!
Honey, won't you come to Tennessee?

I have sat in a small room for a whole afternoon while no fewer than five members of a publishing firm sang that sort of thing in different keys. One of them snapped his fingers and did ragtime steps on the hearthrug. As Longfellow said of the sea, but might have said of revue-writing, "Only those who brave its dangers comprehend its mystery." Longfellow, by the way, was the only American poet who could write six consecutive lines without introducing the words "hon" or "baby."

Song of the married man with a $4,000 annual wage: "Spare that salary! Thy tax shall harm it not."

Signs at contiguous theatres: "Help Wanted" and "Too Many Cooks."

A film concern, it appears, is going to put the city's snow scenes in the movies. Our suggestion is that they make a lime exposure.

Commissioner Fetherston might star in "The King of the Removies."

It ought to make the White List, any way.

Just Human Nature

"I don't see much use of explorin' around the nolesh," said Mrs. McGudley. "They couldn't make any use of the country. Think of a night six months long with the steam radiators rattlin' an' poundin' so that nobody can get a wink of sleep."

The sarcastic remark gets a laugh, but it makes you at least one real enemy, and the laugh brings you no real friend.

Jed Tunkins says he's willing to forget the past, but he can't help feling that the men who sent Happy New Year greetings along with their January bills lacked a sense of the fitness of things.

PICTURE POSTCARDS

By Frederic J. Haskin

The picture postcard mania had its origin in Europe. It was conceived, planned and perpetuated in Germany, coming as one of the epoch-making results of the Franco-Prussian war. Schwartz of Oldenburg, whose importance as a factor in modern civilization has never been appreciated, gave the first suggestion on July 14, 1870, he placed on sale an illustrated postcard, bearing the picture of a gunner. Endless billions have followed the original gunner. The postcard industry has grown into immense proportions. It has throttled the cold reason of about half the human race; has insinuated its hold upon every country of the world; made immortality cheap, and robbed social correspondence of every sting.

* * *

Germany has the greatest picture postcard industry, though every country in the world which aspires to civilization and recognition by the polite nations has its factories grinding bales and bales of penny art, sentiment, wit, wisdom and rapture. There is not a land so lost to hope, not a hamlet or village so remote as to be without these products. The appeal of the picture postcard is general, non-discriminating. Not every person can collect champagne corks, stamps, Roman coins, rare porcelains, old masters, pewter, manuscripts of famous authors, violins, echoes, hotel silver, butterflies, laces, cigar bands, beetles, first editions, scarabi, autographs or menu cards, but every one is free to enter the lists as a collector of picture postcards. And such collector has one satisfaction beyond all others his chosen field of acquisition is as illimitable as the sands of the Great Sahara.

* * *

The very first postcards were government inventions, and were lacking in the aesthetic personality which the picture postcard has been given. They were issued by Austria on October 1, 1869, in adoption of an idea that had been suggested at the fifth German postal congress in 1865. By 1870 the postcard had become established. Their employment was ratified by the international postal congress at Berne, Switzerland, by twenty-two nations, and, unexpected, the most awesome fad in centuries had been starting on its way.

* * *

The catching enthusiasm of a collector friend was modified, often severely, in the heart of his admirer by a twinging sensation in the region of the pocketbook when the collection under discussion happened to be one of violins or race horses, but in the case of the picture postcard the pure fire could kindle unretarded by horticulture vistas of peonies. With the help of a few friends and an attractive correspondence with one's self, it is easily and cheaply started and kept going.

* * *

As explained, the field of the picture postcard maniac's passion is without bounds. Germany furnishes him with tons of art cards, bear phantasies and scenic ruins; France supplies savoir, tang and the atmosphere of Bohemia; England floods his market with lumbersome frolic and starched and ironed landscapes; saints and the cathedrals come from Italy, with half tones scenery, high and low art, comics and cerebral convulsions pour from the American card plants.

* * *

Traffic in this fervid ambition to be possessed of non-utilitarian trifles is carried on everywhere. Picture postcards are a display ware in drug stores, hotels, cigar stores, ocean steamships, book stores, novelty shops, theater lobbies, restaurants, railroad depot stations, barbershops, department stores, cathedrals, at Shakespeare's tomb, in the catacombs of Paris, in the bowels of the great pyramids and on the almost inaccessible summits of the Alps. There is no place of good, bad or indifferent fame that does not support a picture postcard vendor.

* * *

There are 200,000 varieties of picture postcards, more or less. Altogether, they compose a complete review of the world's history, commemorating everything of interest in reality and fancy. Every noted building, natural beauty, historic occurrence and future big flames in colors upon some picture postcard. There are cards for the seasons of the year, for the holidays and fast days of these seasons, and for birthdays, confirmation days and wedding anniversaries.

* * *

They are builded upon geographical, natural history, political and literary subjects. There are gilt embossed, autochrome views, hair brush, silk plush, celluloid, child studies, quotation cards, bathing and dancing girls, stage beauties, text cards, fruit series, popular songs, cartoons, animal studies, floral and art series, photogravures of royalty, lesser likenesses, and last year, a card was issued entitled "O I've Met My O'Finnerty!"

* * *

Now that he proposes by wireless and the mirbund her acceptance by long distance, it is but natural that they should correspond by postcard and find sufficient meat for their heart-hunger in the lines of gilded script underneath the satin cupid or twin doves pierced through with a silver arrow. The wonderful letters of yesterday have gone out of fashion. Instead of describing his wanderings, the friend now sends a picture postcard of the cathedral, marking the door by which he entered; one of a hotel with a cross to indicate the room in which he slept; the outside of an art gallery and samples of what he found within, the lines of a local showgirl, a bird's-eye view of the town a comic wearing cracked ice upon its head and drinking seltzer splits, signs his name and writes: "Ilion town. Am well. Greetings."

* * *

Picture postcards are designed to meet every need of the correspondent. Their variety is infinite. Not only do they serve the lover and the traveler, but also lighten the labor of conventional "Happy New Year," "Merry Christmas," keep parted families informed about each other's health and whereabouts, carry tidings of births, deaths and marriages and serve as sufficient satisfaction for every kind of missive received, with the exception of the business letter.

* * *

Torpid, sterile, congested and moribund vocabularies are relieved of the strain of enforced activity by the picture postcard. The manufacturer turns out artistic synaodic, sentimental, diplomatic, emasculate and sententious cards, in all shades of expression, to meet the needs of all the various moods and circumstances of human life. Primarily intended for the globe trotter, who briefly noted for the uplift of the folks back home "where we slept, drank, lunched, sight-saw, or otherwise gloried" upon the most recent cocking bill of pasteboard to be had, the picture postcard has grown into a staple article, which like electricity, steam and the stanola, is necessary to make the modern world go round.

* * *

A body of German teachers recently determined to make use of the picture postcard as a means of instructing political and natural history in the schools. Nor are these cards as factors in the general education of the masses to be underestimated lightly. They have spread a knowledge of famous paintings, architectural wonders and odd customs among the people. They have made all parts of the world seem like home. Through a wide circulation of picture postcards, the masses have become fluent upon old masters, composers and all of the ilk of artists.

Quips and Quiddities

Husband (newly married)—Don't you think, love, if I smoke it would spoil the curtains?

Wife—Ah! you are really the most unselfish and thoughtful husband to be found anywhere; certainly it would.

Husband—Well, then, take the curtains down.

Last Christmas Eve, in a town in Virginia, an old negro had been out celebrating, and, on boarding a car for home, he dropped a quart bottle of gin to the pavement.

Mournfully surveying the fragments, he exclaimed "Dah! Christmas done come and gone!"—Everybody's Magazine.

FORD AUTO MANAGER TALKS TO AD MEN

Robert Abbott Tells How First Car Was Constructed From a Goat Wagon

Taking as his subject the marvelous growth of the Ford automobile manufacturing company, as an illustration of a great American industry, Robert Abbott, manager of the Atlanta branch of the Ford company, made a most interesting speech to the Ad Men's club at their luncheon at the Ansley hotel Thursday.

W. H. Leahy, of the Atlanta chamber of commerce, made a brief address in which he congratulated the city upon the acquisition of a Ford assembling plant soon to be erected here, and it was announced that at the luncheon next Thursday Manager Jack Letton, of the Ansley hotel, would tell the ad men the "inside of the hotel business, or how to make turtle soup out of chicken livers."

At the luncheon Thursday the ad men were seated around a square table, the centerpiece of which was a Ford automobile on a grass rug, made in sawdust from the Ford colors, green and red.

After recounting how Henry Ford, an oiler in the employ of the Edison electric company, at Detroit, had in 1903 constructed the first Ford car from a billy goat wagon and a discarded boiler, and how the business had grown until now Henry Ford is estimated to be worth $72,000,000.

Referring to the plant which is to be built here Mr. Abbott said:

"We are now working on our property in Ponce de Leon avenue, where our latest assembling plant is to be located. We are expecting our architects here every day. We will have a railway frontage of 550 feet and the Southern railway will run a double spur right into our plant 'pile' where we can load forty or fifty cars every day of the year.

"Our plant will be built of concrete and glass and will be a model, as are all of our plants when it comes to sanitation, light and air.

"We will employ about 500 men. We operate all of our plants on the minimum wage plan. None of our employes make less than $5 per day. We work them but eight hours. None of our men are 'fired.' When we find that they do not fit a job, we transfer them to another kind of work. Basing each man at $5 per day, our payroll, as you will see, approximates $750,000 per year.

"We will import the majority of our workers. By that move we will increase the population of Atlanta at least 2,000.

"After our first year here we will increase our working force. And I will personally see to it that the men we import here make their coming to Atlanta advantageous to the city."

STARTED FOR SCHOOL, BUT NEVER RETURNED

Father Don't Want Son to Have Shelter Unless He Is First Notified

James Newman, eleven years old, 21 Gaskill street, left his home Tuesday morning and has not returned. The boy attended the Inman Park school, and on the day of his disappearance carried his books with the intention of going to the school.

The boy's father, J. S. Newman, asks that no one give his an shelter or food, without first notifying him of his whereabouts.

GRAPE JUICE, PENNIES, CIGARS, THIEF'S MANIA

Twenty-two pennies, three bottles of grapejuice and three boxes of pure Havana cigars were taken by a thief who entered the store of E. R. Cox, at 488 Gordon street, during the night Thursday. The same store was burglarized last December of twenty-six pennies, four bottles of grapejuice and one box of cigars, according to police records.

New Leader of Elks

H. H. MILNER.

H. H. MILNER IS CHOSEN EXALTED RULER OF ELKS

Popular Local Railroad Man Wins High Office—Other Officers Are Elected

H. H. Milner was elected Thursday night by the members of Atlanta lodge No. 78, B. P. O. Elks, as their exalted ruler for the new year. Mr. Milner succeeds A. L. Dunn, who has rounded out a year of active and useful service to the lodge and was not a candidate for re-election. The esteem in which Mr. Dunn is held by his fellows of the order was manifested in their selection of him for the place of representative to the grand lodge session this year in Denver.

Mr. Milner has been in the service of Atlanta lodge in various offices for the past several years, and his elevation to its highest honor is held to be a fitting reward for services well rendered and loyalty unselfishly proved. In business life he is city passenger agent of the Louisville and Nashville railroad.

Other officers chosen—all without opposition—were: I. S. Moss, esteemed leading knight; George C. James, esteemed loyal knight; A. T. Porter, esteemed lecturing knight; Theo Mast, secretary; H. E. Williamson, Jr., treasurer; J. P. Billups, trustee; B. C. Osborn, tiler; A. L. Dunn, representative to the grand lodge at Denver, which meets in July; John D. Simmons, alternate.

LAW STUDENTS ADVISED TO PRODUCE SHAKESPEARE

Sixty students of the Atlanta Law school listened to Norman Hackett, who closes a stock engagement at the Lyric theater this week, address them Thursday afternoon on "The Art of Expression." The lecture was one of a series being given at the law school, the next to be by Thomas Ewing, Jr., United States patent commissioner, at 3 o'clock Saturday afternoon.

Mr. Hackett emphasized the similarity between the legal profession and the stage and stated that all great lawyers are actors. He advised the law students to produce a Shakespearian play if they would improve their oratorical ability.

ATLANTA INAUGURATES INFANT WELFARE WORK

Two Nurses Selected for This Work Report to Dr. Kennedy for Instructions

The infant welfare work of the city health department, for which the finance sheet makes provision with an appropriation to employ two nurses, was inaugurated Thursday when these nurses reported to Dr. J. F. Kennedy, the city health officer, and had their work outlined.

The nurses are Mrs. E. H. Fell and Mrs. W. T. Mitchell. They are graduate nurses and have had valuable experience in the particular work for which they are engaged.

This work will consist in showing mothers how properly to care for infants, in the way of nourishment, hygiene, ventilation, clothing, etc. The nurses will visit every home where a birth is reported to the health department, except in cases where private nurses have already been engaged, and will see that the new arrivals are given the right start in life.

Dr. Kennedy, in presenting to the finance committee last January the need for this work, declared that in his opinion the infant mortality rate in Atlanta can be reduced from 10 to 20 per cent simply by directing mothers in the proper handling of infants. The finance committee at once appreciated Dr. Kennedy's arguments and put an appropriation in the finance sheet to pay the salaries of two nurses.

In addition to this work the nurses will, when they visit a case, make inquiry in the neighborhood as to whether other babies have been born, and by this means the health department will keep a check on the physicians in the matter of reporting births.

According to Dr. Kennedy, the city's birth record is not nearly so complete as it should be, on account of the negligence of physicians in reporting births to the health department. The city health ordinance requires them to make report within five days after the birth of a child, and makes them liable to fine or imprisonment by the recorder for failure to report.

OUR BABY'S LIFE

A pictorial history, with notes of incidents of our baby. Jno. L. Moore & Sons have Our Baby Album—something new. In fact, they have all the latest photo albums. Let their salesman show you. Up-to-date Opticians. 43 N. Broad street.—(Adv.)

CITY GOT NO REDUCTION ON HOSPITAL AMBULANCE

White Co. Official Says Machine Was Not Fully Equipped When Sold

The statement that the White company cut prices on an ambulance for the Grady hospital recently bought by the city, is declared an error by William D. Alexander, head of the truck department of the company, who says that much misunderstanding has arisen over the fact that the ambulance, originally a $3,500 machine, was obtained by the city for $2,800.

"The ambulance sold to the city was stripped of any equipment," he states. "The same machine fully equipped sells for $3,200, but the machine sold to the city had no equipment whatever, and the difference in the prices was simply the cost of such equipment."

ELKS LODGE WILL GIVE DANCE SATURDAY NIGHT

A dance for members of the B. P. O. E. and their ladies will be held Saturday night in the home of Atlanta Lodge No. 78, on East Ellis street. All members of the order are invited. Miss Katheryn Wheaton and Guy T. Murray, the professional dancers who are entertaining patrons of the super dansant at the Piedmont, will demonstrate some of the new dances from 9 to 10 o'clock.

COTTON MARKET STEADY; PRICES SLIGHTLY LOWER

Market in New York Closed Unchanged to 9 Points Off From Previous Close

(By Associated Press.)

NEW YORK, March 6.—The cotton market opened steady and 1 to 2 points higher today on steady cables and reports of a more active spot demand in the eastern belt.

The advance was checked by light realizing and prices fluctuated within a range of 2 or 3 points during the early trading. Telegraphic facilities were still far from normal and probably restricted general business.

After working 4 to 6 points net higher, the market became dull and lost its gain under scattering liquidation promoted by larger into-sight estimates.

Further reports of an improved spot demand helped to steady the market during the early afternoon but the trading remained dull with prices about net unchanged.

NEW YORK COTTON

The following were the ruling prices in the exchange today:

Tone easy; middling, 13c, quiet.

	Open.	High.	Low.	Last Sale.	Close.	Prev. Close.
January	....	....	....	....	11.27	11.32
March	12.19	12.22	12.16	12.16	12.16	12.16
April	....	....	....	....	....	11.85
May	11.74	11.77	11.65	11.65	11.65	11.72
June	....	....	....	....	11.61	11.70
July	11.71	11.74	11.61	11.61	11.61	11.70
August	11.60	11.62	11.53	11.53	11.50	11.58
September	....	....	....	....	11.33	11.39
October	11.36	11.38	11.28	11.28	11.28	11.34
December	11.40	11.42	11.39	11.39	11.33	11.38

NEW ORLEANS COTTON.

(By Associated Press.)

NEW ORLEANS, Mar. 6.—Cotton opened steady, unchanged to 1 point down on indifferent cables. Weather conditions in Texas were considered unsatisfactory, which together with large spot sales reported after the close yesterday, caused moderate buying on which prices stood unchanged to 1 point up compared with yesterday's close half an hour after the opening.

Prices rose to a net advance of 1 to 5 points, but the into-sight for the week was larger than expected and at noon the market was 1 to 2 points down net.

NEW ORLEANS COTTON

The following were the ruling prices on the exchange today:

Tone, steady; middling 12¾c, steady.

	Open.	High.	Low.	Last Sale.	Close.	Prev. Close.
January	....	....	....	....	11.48	11.51
March	12.47	12.51	12.43	12.46	12.45	12.46
April	....	....	....	....	....	12.46
May	12.36	12.37	12.23	12.26	12.26	12.35
June	....	....	....	....	12.28	12.45
July	12.35	12.37	12.23	12.26	12.25	12.36
August	11.94	11.95	11.88	11.80	11.84	11.92
September	....	....	....	....	11.52	11.61
October	11.50	11.50	11.38	11.42	11.42	11.50
November	....	....	....	....	....	11.50
December	....	....	....	....	11.40	11.50

NEW ORLEANS SPOT COTTON.

(By Associated Press.)

NEW ORLEANS, March 6.—Spot, firm, unchanged. Middling, 12¾c. Sales on the spot, 2,500 to arrive 125. Good ordinary 10 7-16. Strict good ordinary 10 15-16c. Low middling 11 15-16c. Strict low middling 12¼c. Strict middling 13 3-16c. Good middling 13 9-16c. Strict good middling 13¾c. Receipts 2,659. Stock 223,714.

SPOT COTTON MARKET.

Atlanta, steady, 12⅞c.
New Orleans, steady, 12¾c.
New York, quiet, 13c.
Liverpool, steady, 6 99-100d.
Wilmington, nominal.
Galveston, steady, 12⅞c.
Mobile, firm, 12⅝c.
Philadelphia, steady, 13¼c.
Savannah, steady, 12⅞c.
Baltimore, nominal, 13c.
Norfolk, steady, 12¾c.
Boston, steady, 13c.
Augusta, steady, 13⅛c.
Memphis, steady, 13c.
Greenville, quiet, 12⅞c.
St. Louis, dull, 13c.
Athens, steady, 13⅛c.
Houston, steady, 12 9-16c.
Charleston, firm, 12⅝c.
Little Rock, quiet, 12¼c.
Louisville, firm, 13c.
Macon, steady, 13c.

DAILY INTERIOR RECEIPTS.

	Last Year.	Today
Augusta	801	786
Memphis	2,261	2,501
St. Louis	2,255	488
Cincinnati	1,137	......
Houston	4,082	6,609
Little Rock	482	......

COMPARATIVE PORT RECEIPTS

	Last Year	Today
Galveston	8,265	8,237
New Orleans	2,601	2,659
Mobile	20	1,092
Savannah	1,332	2,501
Charleston	567	462
Wilmington	295	145
Norfolk	1,124	1,952
Baltimore	137	117
Boston	105	50
Newport News	1,481	716
Brunswick	2492	1,390
Various	252	1,920
Total all ports	16,759	21,241

ESTIMATED COTTON RECEIPTS

New Orleans expects tomorrow 4,000 to 5,000 bales, against 3,163 bales last year.

Galveston expects tomorrow 4,900 to 5,900 bales, against 7,500 bales last year.

COTTON SEED PRODUCTS

MEMPHIS, March 6.—Cotton seed products, prime basis: Oil, 6.14; meal, $26.00@26.25; linters, 2⅝@3¾c.

SEA ISLAND COTTON

(By Associated Press.)

SAVANNAH, Ga., March 6.—Sea island cotton steady; fancy, 23@23½; extra choice, 22½; choice, 21½@22; extra fine, 21; fine 20. Receipts 88; sales 323; shipments 429; stock, 4,304.

HESTER'S COTTON STATEMENT.

NEW ORLEANS, March 6.—Hester's weekly cotton statement:

Amount in sight for the week 190,946 bales, against 173,875 bales last year and 404,610 bales year before.

Amount in sight since September 1, 12,735,344 bales, against 12,043,178 bales last year and 15,430,179 bales year before.

Overland for week 27,707 bales, against 21,785 bales last year and 52,853 bales year before.

Overland since September 1, 911,268 bales, against 892,223 bales last year and 914,722 bales year before.

Southern consumption 55,000 bales, against 66,000 bales last year and 66,000 bales year before.

VISIBLE SUPPLY OF COTTON.

Visible supply changes; American decrease 70,515 bales against decrease 102,295 bales last year and decrease 62,903 bales year before.

Other kinds increase 29,000 bales against increase 47,000 bales last year and increase 54,000 bales year before.

Total decrease 41,512 bales against decrease 55,259 bales last year and decrease 8,903 bales year before.

Spinners takings, 296,000 bales against 268,000 bales last year and 468,000 bales year before.

For season 9,554,000 bales against 9,361,000 bales last year and 9,452,000 bales year before.

World's visible: American 4,298,107 bales against 4,308,619 bales last week and 4,433,660 bales last year and 4,778,447 bales year before.

Other kinds 1,849,000 bales against 1,814,000 bales last week and 1,548,000 bales last year and 1,214,000 bales year before.

Total all kinds, 6,079,107 bales against 6,120,619 bales last week and 5,981,660 bales last year and 5,992,447 bales year before.

WEEKLY EXPORTS.

Exports for week 222,969, against 103,461 last year.

Season 7,150,154, against 6,829,464 last year.

WEEKLY INTERIOR MOVEMENT.

Receipts 89,937, against 82,818 last year and 134,143 year before.

Shipments 123,670, against 103,829 last year and 150,003 year before.

Stock 690,141, against 662,273 last year and 871,114 year before.

COTTON SEED OIL MARKET.

	Open.	Close.
Spots	....	7.15@7.50
March	7.17@7.24	7.20@7.22
April	7.23@7.27	7.24@7.27
May	7.32@7.38	7.33@7.34
June	7.42@7.47	7.43@7.45
July	7.54@7.54	7.54@7.55
August	7.61@7.64	7.62@7.65
September	7.66@7.69	7.66@7.67
October	7.00@7.15	7.05@7.20

Tone steady; sales 8,800.

NEW YORK SPOT COFFEE.

(By Associated Press.)

NEW YORK, March 6.—Coffee, Rio No. 7, 8c.

Futures easy; May 8.85; September 9.28.

KANSAS CITY BUTTER, EGGS AND POULTRY

(By Associated Press.)

KANSAS CITY, March 6.—Butter, eggs and poultry unchanged.

Atlanta Markets

ATLANTA COTTON

ATLANTA, Ga., March 5.—Cotton by wagon, steady, 13c.

DRESSED POULTRY

Hens, 18 to 19c; fries, 22@25c; roosters, 8@10c; turkeys, 20@22c; geese, 10@12½c; ducks, 18@20c.

LIVE POULTRY

Hens, fancy, 50x55c; fries, 40@45c each; roosters, 25@35c each; ducks, 30@35c; turkeys, 18@20c; geese, 60@70c.

CRACKERS

Crackers, XXX Florida sodas, 6¼c; Schlesinger's Climax sodas, 6½c; Schlesinger's sodas, 7½c; lemon creams, 8c; pearl oysters, 7c; ginger snaps, 6½c; cornhills, 10c; penny cakes, 9c; animals, 10c; jumbles, 10c; fig bars, 12c; cart wheels, 9c; raisin cookies, 9c; Schlesinger's flakes, 18c; crackers in 5c cartons, 50c dozen; crackers in 10c cartons, $1.00.

CEREALS

Purity oats, 18s, round, $1.50; do. 18s, square, $1.45; Postum cereal, large, $2.25; assorted, $2.50; small, $2.70; Instant Postum, large, $4.50; small, $5.40; assorted, $5.00; Post Toasties, popular size, $2.80; family size, $2.80; hotel size, $1.25; grapenuts, $2.70; hotel size, $1.75; family size, $1.75; Post tavern porridge, 36s, 10c size, $2.80; 24s, 15c size, $2.80.

FRUIT AND PRODUCE

Lemons, fancy, $3.50@4.00; bananas, pound, 2@2½c; tomatoes, basket crates, fancy ripe, $2.00@2.60; crate, $2.50@2.75; sweet potatoes, new yellow yams, per bushel, 70@75c; Florida oranges, $2.00@2.50; butter steady, 17½@20c; table butter, 28@30c; Blue Valley butter 33¾c; eggs, Blue Valley fresh selected, 23c per dozen; country eggs, 21@22c; Florida cabbage, $1.50 to $1.75 per crate; lettuce, $1.75@2.00 per crate; English peas, $2.00@2.25 per drum; cauliflower, 6@7c per pound; strawberries, 15@17½c per quart; egg plant, $3.00@3.50 per crate; bell peppers, large crate, $2.75@3.00.

CANDIES

Stick candy: Block's, 6c; Schlesinger's No. 1 stick, in barrels, 6½c; Schlesinger's Whims, per dozen, $2.00; Schlesinger's mixed, in pails, 6¼c; 30-pound pails chocolate drops (Block's), 11½c; Colonial chocolates and bonbons, 1 pound packages, $3.25; crackerjacks, 100 5c packages, $3.50; crackerjacks, 50 5c packages, $3.25; Angelus marshmallows, 50 10c packages, $3.25; Angelus chocolate coated marshmallows, 50 10c packages, $3.25.

Brower's pure sugar loaf, 7½c; Brower's pure sugar honeycomb, 13c; Brower's Sunshine cream, 6¾c; Bower's Sunshine mixed, 6¼c; Brower's Medicated cough drops, 80c box.

MEATS, LARD AND HAMS

Dry salt, extra ribs, 12¾c; dry salt rib bellies, medium average, 13¼c; dry salt rib bellies, tight average, 13¾c; Swift & Co.'s Premium lard, 13½c; Swift & Co.'s Silver Leaf lard, 12¾c; Swift & Co.'s Crescent compound, 9½c.

Cornfield hams, 10 to 12 av., 18c.; cornfield hams, 12 to 14 av., 18c; Cornfield skinned hams, 16 to 18 av., 18¼; Cornfield Picnic hams, 6 to 8 av., 13½c; Cornfield breakfast bacon, 24c; Cornfield sliced bacon, 1-lb boxes, 12 to case, $3.30 per case; Grocers' style bacon, wide and narrow, 18c; Cornfield fresh pork sausage, link or bulk, in 25-lb. buckets, 13½c; Cornfield Frankforts, 10-lb. cartons, 14c; Cornfield bologna sausage, 25-lb. boxes, 12c; Cornfield luncheon hams, 25-lb. boxes, 14½c; Cornfield smoked link sausage, 25-lb. case, 11c; Cornfield Frankforts, in pickle, 15-lb. kits, $2.00; Cornfield Pure lard, tierce basis, 12c; tierce basis, 12c; Country style lard, 50-lb. tins, 12c; Country style lard, 50-lb. tins, 12c; Compound lard, tierce basis, 9¼c.

GROCERIES

Mackerel, "Anchor" brand, 75 count, 10c seller, $4.85; mackerel, "Crown" brand, 75 count, 10c seller, $5.00; mackerel, fancy Norway, 75 count, 10c seller, $5.50; "U-Kno-It" brand, 100 count, 5c seller, $3.50; XXXX lake fish, 8-lb. pails, 48c; 60-lb., half barrel, $3.60; 100 lbs., half barrel, $5.00; Tiger lump starch, 50-lb. boxes, 3¼c; Tiger gloss starch, 40 1-lb packages, $1.25 Libby's roast beef, No. 1 $2.50 per dozen; Libby's corned beef, No. 1 $2.50 per dozen; Libby's tripe, ½, $2.50 per dozen; Libby's potted meat, ⅛, 50c per dozen; Emery & Co., Delikit deviled sardines, ¼, 90c; ½ $1.45; pickles, $3.50; Stokeley's hominy, 24 3s, $1.60.

Cheese—Blue Valley full cream daisies, 19½c; Coffee, green, Rio Blue Ridge, 15½c; Stonewall, 25c; AAAA, $16.50; Uno, 26c; Rice, Japan, 4½c; domestic, 6@6¾c; axle grease, $1.75; navy beans, $2.55 bushel; real kidney beans, $3.50 per bushel; Limas, 6¾c lb.; Alaga syrup, 10 lbs., 6 to case, $3.25; 1½ lbs., 48 to case, $4.00; 36 2 lbs., $3.75; 24 2½ lbs., $3.75; 12 5 lbs., $3.50; B. & M. fish flakes, small cans, dozen, 90c; large, $1.35; ¼ oil, Continental sardines, 100 cans to case, key, $4.00; key, ¾ mustard, Continental sardines, 48 cans to case, $3.25; key, ¼ oil, cartons, Homerun, $4.25; salmon, 48-lb. Talls Chums, $3.15 cas; pinks, $3.50 case; Stokeley hominy, 24 3s, $1.40; tomatoes, Pride of Bedford, No. 2s, $1.40 case; pie peaches, No. 3s, $1.90; case; dessert peaches, No. 2s, $1.90 case; peanuts, No. 1 Virginia, 6c lb.; brooms, 5-string, $3.15 dozen.

FLOUR, GRAIN, HAY AND FEED.

Flour, sacked, per barrel—Victory (in towel sacks), $6.25; Victory (finest patent), $6.10; Quality (finest patent), $6.10; Omega, $6.25; Capitola, $5.80@5.90, Miss Dixie self-rising, 5.80 @5.90 Ceresco, superlative patent, $6.00@6.10; Gloria, self-rising, $5.90; White Lily, self-rising, $5.00; Puritan (highest patent), $5.60; Paragon (highest patent), $5.60; Home Queen (highest patent), $5.60; Carter's best, $5.75; White Cloud (high patent), $5.35; White Daisy (high patent), $5.35; Ocean Spray (patent), $5.10; Southern Star (patent), $5.10; Sun Rise (patent), $5.10; Sun Beam (patent), $5.10; King Cotton (half patent), $4.90; Tulip flour (straight), $4.40.

Meal, sacked, per bushel—Meal, plain, 144-lb. sack, 86c; plain, 96-lb. sacks, 88c; plain, 48-lb. sacks, 90c; plain, 24-lb sacks, 92c.

Seed Wheat—Tennessee blue stem, $1.50; Burt oats, 66c; Texas red rust-proof oats, 64c; Oklahoma red rust-proof oats, 62c; Georgia rye, 2½-bushel sacks, $1.20; Tennessee barley, $1.00; amber cane seed, $1.75; orange cane seed, $1.75.

Grain, sacked, per bushel—Corn, choice red cob, 94c; corn, No. 2 white, 92c; corn, choice yellow, 90c; corn, mixed, 90c; oats, fancy white clipped, 57c; oats, No. 2 white clipped, 56c; oats, fancy white, 55c; oats, No. 2 white, 54c; oats, mixed 53c; oats, mill oats, 50c.

Hay, etc.—Timothy, choice large bales, $1.30; large light clover mixed hay, $1.20; timothy, No. 1 small bales, $1.25; No. 1 light clover, mixed hay, $1.20; timothy, No. 2, small bales, $1.15; alfalfa hay, choice P green, $1.35; Bermuda hay, 90c; straw, 65c; cotton seed meal, Harper, $29.00; cotton seed hulls, sacked, $18.00.

Chicken feed, per cwt.: Aunt Patsy Mash, 100-lb. sacks, $2.25; Purina Pigeon feed, 100-lb. sacks, $2.50; Purina Chowder, bales, $2.50; Purina Chowder, 100-lb. sacks, $2.30; Purina Baby Chick Feed, $2.20; Purina Scratch, bales, $2.30; Purina Scratch, 100-lb. sacks, $2.10; Victory Baby Chick Feed, $2.20; Victory Scratch, 100-lb. sacks, $2.10; Victory Scratch, 50-lb. sacks, $2.15; oyster shell, 100-lb. sacks, 70c; Capitola chicken feed, $2.00 per cwt.; No. 1 chicken wheat, per bushel, $1.35; No. 2 chicken wheat, per bushel $1.25; beef scraps, 100-lb. sacks, $3.25; beef scraps, 50-lb. sacks, $3.50; charcoal, 50-lb. sacks, per cwt., $2.00.

Ground Feed, per cwt.: Arab Horse Feed, $1.75; Purina feed, 100-lb. sacks, $1.70; Purina molasses feed, $1.75; Victory horse feed, $1.65; A B C feed, $1.60; Milko dairy feed, $1.60; Sucrene dairy feed, $1.60; alfalfa meal, 100-lb. sacks, $1.50; beet pulp, 100-lb. sacks, $1.65; Capitola Molasses feed, $1.75 per cwt.

Shorts, Bran and Mill Feed—Shorts, white, 100-lb. sacks, $1.85; shorts, fancy, 75-lb. sacks, $1.80; shorts, P. W., 75-lb. sacks, $1.70; shorts, brown, 100-lb. sacks, $1.70; germ meal, Homco, 100-lb. sacks, $1.65; germ meal, 75-lb. cotton sacks, $1.70; bran, 100-lb. sacks, $1.55; bran, 75-lb. sacks, $1.55; bran and shorts mixed, $1.60.

Salt—Salt brick, per case (Med.), $4.85; salt brick, per case (plain), $2.25; salt, red rock, per cwt., $1.00; white rock, per cwt., 90c; salt, ozone, per case, 30 packages, 90c; salt, granocrust, case 25 packages, 15c; salt, 100-lb. sacks, 65c; salt, 50-lb. sacks, 30c; salt, 25-lb. sacks, 18c.

LOCAL STOCKS AND BONDS

	Bid.	Asked.
Atlantic Ice & Coal Corp.	84	90
Atlantic Ice & Coal Corp. pf.	85	86
A & W. P. R. R.	145	151
American National Bank	215	216
Atlanta National Bank	292	293
Atlanta Brewing & Ice Co.	165	185
Atlanta Trust Company	100	102
Central Bank & Trust Corp.	132	133
Augusta & Savannah Railway	101	102
Fulton National Bank	128	130
Fourth National Bank	275	279
Decatur Street Bank	100	105
Exposition Cotton Mills	120	125
x-Ga. Ry. & Elec. Co., stamped	118	119
Ga. Ry. & Power Co., 1st pf.	70¾	73
Ga. Ry. & Power Co. 2d pf.	30	37
Ga. Ry. & Power Co., com.	18	20
Empire Cotton Oil Co., com.	58	60
Empire Cotton Oil Co., pf.	87	88
Lowry National Bank	235	238
Trust Company of Georgia	237	240
Realty Trust Company	90	91
Sou. Ice Co. (Nashville,) pf.	78	79
Sou. Ice Co. (Nashville) com.	58	60
Third National Bank	228	229
Southwestern of Georgia	101	102

x-Ex-dividend.

BONDS

	Bid.	Asked.
Atlanta, 4½s, 1922	....	100
Ga. Ry. & Elec. Co., 1st 5s	99	100
Atlanta, 4½s, 1923	....	100
Ga. Ry. & Elec. Co. consol, 5s	101	103
Southern Bell 5s	....	99

NEW YORK STOCK MARKET UNDER RENEWED PRESSURE

Chesapeake and Ohio, Baltimore and Ohio and St. Paul and Northern Pacific Heavy

(By Associated Press.)

NEW YORK, March 6.—Heavy selling of Chesapeake and Ohio was resumed today. The first transaction was a block of 4,000 shares at 55⅝ to 56, a maximum loss of 1⅝. Rock Island securities were again weak. The preferred stock reached a new low record at 7⅝ and the collaterals declined a point. Baltimore and Ohio also lost a point. Changes elsewhere were small and irregular.

Plunging on the short side made share inroads on prices. Chesapeake and Ohio and Baltimore and Ohio continued the chief centers of weakness, with losses of 3 and 2½ points respectively. Reading, Northern Pacific, New Haven and Southern Pacific gave way a point.

Heavy selling of a few stocks caused general depression today. Chesapeake and Ohio's decline reached 5 points by noon and Baltimore and Ohio was down 2¼. Both of these stocks were sold heavily by London. Bear speculators were quick to take advantage of these conditions and offered the principal stocks freely.

Appearance of further unfavorable railroad reports for January and the poor showing in gross made by various lines in the last week of February also weakened the railroad list which relatively was heavier than the industrials.

Traders were reluctant to take stocks except at concessions, and there were numerous losses of 1 to 4 points. General Motors lost 4 points and Kansas and Texas, preferred, nearly as much, the latter stock reaching the lowest figure since 1908.

Bonds were easy.

Traders took profits on the short sid and there was a better tone after noon. Chesapeake and Ohio rallied a point.

Speculation became listless when the selling movement ended. Bulls did little, fearing to meet a fresh supply of stock.

The day's low prices were made in the final half hour, when St. Paul slumped at a rapid rate and lost 4 points. The stock was sold on allegations by an examiner of the interstate commerce commission that irregularities had been discovered in the company's financial statements.

Closed weak.

NEW YORK, March 6.—The following were the open, high, low, last sale and previous close quotations on the stock exchange today:

	Open.	High.	Low.	Last Sale.	Prev. Close
Amal. Copper	74¾	74¾	73¾	73¾	74
Am. Agric.	....	....	....	....	53½
Am. Beet Sugar	21	21	20¼	21	20¾
Am. Can Co.	30	30¼	29¾	30	30¼
Am. Can Co., pf.	....	....	....	....	93
Am. Car Foundry	50⅝	50⅝	50⅝	50⅝	50½
Am. Cotton Oil	....	....	....	....	44
Am. Ice Sec.	30¼	30¼	29⅞	30⅛	30⅝
Am. Linseed	....	....	....	....	10½
Am. Locomotive	34¼	34¼	34¼	34¼	35
Am. Smelting	67	67⅛	66½	66⅛	67⅛
Am. Smelting, pf.	....	....	....	....	102⅛
Am. Sugar Rfy.	102	102	101½	101½	101½
Am. Tel. and Tel.	121¼	121¼	121	121¼	120⅝
Am. Tobacco	249	249	249	249	249
Anaconda	35⅛	35⅛	35⅛	35⅛	35⅛
Atchison	97	97	96¼	96¼	97
Atchison, pref.	....	....	....	....	100⅛
Atlantic C. L.	122	122	122	122	122
Balt. and O.	90	90	88¼	88⅝	90⅝
Bethlehem Steel	43¼	43¼	41¾	42¼	42¼
Brooklyn R. T.	93⅞	94¼	93¼	93⅞	93⅞
Cal. Petroleum	26½	26½	26½	26½	26½
Can. Pacific	209	209⅛	208⅝	208⅝	209¼
Central Leather	32⅝	33	32	32	32½
(a)Ches. & Ohio	56⅝	56⅝	52⅝	54	58⅝
Colo. Fuel & Iron	....	....	....	....	33
Consolidated Gas	....	....	....	....	133½
Corn Products	....	....	....	....	11¼
Dela. & Hudson	....	....	....	....	152
Den. & Rio Grande	12⅝	12⅝	12⅝	12⅝	13
D. & R. G., pf.	....	....	....	....	22½
Dist. Securities	19½	19½	19	19	19⅝
Erie	29⅛	29⅛	29	29	29⅛
Erie, 1st	45¼	45¼	45¼	45¼	45½
Erie, 2nd	....	....	....	....	37½
General Electric	....	....	....	....	146½
G. Northern Ore	36¼	36¼	36¼	36¼	36½
G. Northern, pf.	127⅝	127¼	126⅞	126⅞	127⅝
Great Western	....	....	....	....	12¼
Interboro	14¼	14¼	14¼	14¼	14¼
Interboro, pf.	60⅝	60⅝	60¼	60⅝	60¼
Illinois Central	110	110	110	110	110½
Inter. Harvester	....	....	....	....	109
Inter. Paper	....	....	....	....	9
K. C. Southern	....	....	....	....	26
Kansas & Texas	18¼	18¼	17¼	17¼	18¼
Laclede Gas	....	....	....	....	97
Lehigh Valley	149⅝	149⅝	148⅝	149½	149⅝
Louis. & Nashville	....	....	....	....	136
Mex. Petroleum	67	67	66⅝	67	67⅝
Missouri Pacific	25¼	25¼	24⅝	25¼	25⅝
National Biscuit	....	....	....	....	132½
National Lead	49⅝	49@	49⅝	49⅝	49⅝
N. Y. Central	90	90	87⅝	87⅝	90¼
New Haven	68⅛	68⅛	67⅛	67⅛	68¼
Norfolk & West.	....	....	....	....	102⅝
Northern Pacific	112¾	112¼	110⅝	109⅝	112⅛
Northwestern	....	....	....	....	134⅛
Ontario & West.	27⅛	27⅛	27	27	27⅝
Pacific Mail	24	24	24	24	24¼
Pennsylvania	111⅝	111⅝	111¼	111¼	111⅝
People's Gas Co.	121⅝	121⅝	121⅝	121⅝	121⅝
Phila. & Read.	165	165¼	163⅛	163⅛	165¼
Pittsburg Coal	....	....	....	....	21
Pressed Steel Car	42⅝	43	42⅝	42⅝	43
Pull. Pal. Car	....	....	....	....	154
Rep. I. & Steel	26⅛	26⅛	26	26	26
Rep. I. & S., pd.	....	....	....	....	90¼
Rock Island	5	5	4⅞	5	5⅛
Rock Island, pd.	8	8	7⅝	7⅝	8⅛
Sloss-Sheffield	....	....	....	....	33
Southern Pacific	94⅝	94⅝	92⅝	92⅝	94⅝
Southern Railway	25⅝	25⅝	25	25¼	25½
Southern Ry., pf.	....	....	....	....	83½
St. Paul	102½	102½	98⅝	98⅝	102⅝
Tenn. Copper	35⅝	35⅝	35⅝	35⅝	35⅝
Union Pacific	159	159¼	156⅝	156⅝	158⅞
Union Pacific, pf.	....	....	....	....	83¼
U. S. Rubber	60⅝	61⅛	60⅝	61⅛	60
U. S. Realty	....	....	....	....	54
U. S. Steel	65	65¼	63⅛	63⅛	65
U. S. Steel, pf.	110¼	110¼	110¼	110¼	110
(b)Utah Copper	53⅝	53⅝	53⅝	53⅝	54⅝
V.-C. Chem. Co.	30¼	30¼	30¼	30¼	31
Wabash	....	....	....	....	2
Wabash, pf.	....	....	....	....	6⅝
Western Md.	....	....	....	....	30¼
Western Union	63⅛	63⅛	63⅛	63⅛	63⅛
W'ing & L. Erie	....	....	....	....	....
W'house Elec. Co.	71	71	70½	70½	70½

(a)—Ex-dividend 1 per cent.
(b)—Ex-dividend ¾ per cent.

MONEY AND BONDS.

(By Associated Press.)

NEW YORK, March 6.—Call money, steady, 1¾@2; ruling rate 1¾; closing 1¾@2.

Time loans, easier; 60 days 2¾@3; 90 days 3; 6 months 3½@3¾.

Mercantile paper 4@4½.

Sterling exchange, easy; 60 days 4.83.50; demand 4.85.80.

Commercial bills 4.82¾.

Bar silver 58¼.

Mexican dollars 45¾.

Government bonds, steady; railroad bonds, heavy.

LONDON STOCKS

(By Associated Press.)

LONDON, March 6.—Business was limited on the stock exchange as dealers are cautious owing to the approach of the settlement and the recent depression in South American securities. Prices drooped on light realizing and the market closed easy.

American securities moved irregularly within narrow limits during the forenoon. Later the list sagged under New York selling and finished dull. Chesapeake and Ohio and Baltimore and Ohio were flat on dividend fears.

METAL MARKET

(By Associated Press.)

NEW YORK, March 6.—Lead quiet, $3.95@4.05; London, 20 pounds.

Spelter quiet, $5.25@5.30; London, 21 pounds 15 shillings.

Copper quiet; electrolytic, $14.37@14.50; lake nominal; casting, $14.0@14.12.

Tin weak; spot, $37.50@38.00; June, 37.00@38.00.

Iron quiet and unchanged.

London copper quiet; spot, 64 pounds 5s; futures, 64 pounds 12s 6d.

Tin easy; spot, 172 pounds 17s 6d; futures, 174 pounds 17s 6d.

Iron, Cleveland warrants, 50s 6d.

OVERSEER KILLED AS HE TRIES TO PREVENT FIGHT

(Special Dispatch to The Journal.)

DUNBAR, Ga., March 66.—F. M. Poole, overseer of the peach farm of E. J. Willingham at this place, was killed this morning when he atempted to separate two negroes engaged in a fight on the farm. A stray bullet fired by Will Smith, one of the negroes, entered the abdomen, and Poole died within an hour.

A wife, two daughters and two sons survive. The body will be taken to Elko tomorrow for interment.

Weather Conditions

Forecast till 7 p. m. Saturday:

Atlanta and vicinity: Fair tonight and Saturday.

Georgia and Alabama: Fair tonight and Saturday.

A storm of moderate force is central this morning over the northern portion of the Ohio and upper Mississippi valleys, which is accompanied by generally cloudy weather over much of the country east of the Mississippi river. During the past twenty-four hours small amounts of precipitation fell at a number of places in the eastern portion of the cotton belt and also in the upper Lake region, thence westward to the north Pacific coast.

Fair weather prevails on the Rocky Mountain slope and in the lower Plateau region, with temperatures slightly below freezing at a few points. The lowest temperature on the map this morning was 16 degrees at Winnipeg and the highest 64 degrees at Key West. The temperature will not change materially during the next twenty-four hours.

Fair weather is indicated for Atlanta and vicinity tonight and Saturday.

C. F. VON HERRMANN,
Section Director.

INTERESTING NEWS AND GOSSIP OF THE MARKETS

Weather Reports, Crop Advices, Expert Opinions and Newspaper Comment

COTTON GOSSIP

Times-Democrat says: The cotton market cotinues to move along utterly anomalous lines. In the first place, exports proceed on a scale which once have stirred speculators and more especially manipulators, to frenzy. Yet somebody sells May and July with a light heart, at a sharp discount from March and at a still sharper discount from the official quotation for middling. Then, again, somebody joyfully sells October at a discount of 125 points from middling, though the seed for the new crop is not yet in the ground and the weather for planting is far enough from perfect. In their circular of February 17, Neill Brothers say that, in estimating consumption at 14,750,000 bales, they have erred on the side of moderation. From which it would seem to follow that, even if this crop should turn out 15,000,000 (inclusive of punk, linters, etc.) the new crop must be a big one, if reserves are to be maintained at a safe level. But the underwriters who sell October at a discount of 125 points think otherwise and are surely entitled to their opinion, since they back it with hard cash. In the meanwhile, the market waits for the census bureau's final report of ginnings, to be put forth on March 20. With the size of the old crop practically determined the trade will have to face the problem of consumption, and this problem, may be the knottiest of all. For it may turn out that this country has over exported itself, and such a mistake always means high jinks around the rings.

Map shows cloudy Atlantics, fair rest of the belt. General precipitation Atlantics, none west of Alabama. Indications are for clearing in the eastern states except perhaps more rain today in North Carolina. Increasing cloudiness western states and continued cold, colder eastern states.

Forecast: Louisiana—Tonight fair with frost; Saturday fair; light northerly winds on the coast.

Arkansas—Tonight fair, colder in east portion; Saturday fair.

Oklahoma and West Texas—Tonight and Saturday fair.

East Texas—Tonight fair, frost nearly to coast; Saturday fair; light variable winds on the coast.

Georgia and Alabama—Fair tonight and Saturday.

Tennessee—Generally fair tonight and Saturday.

Mississippi—Fair, tonight and Saturday.

Kentucky—Cloudy tonight; Saturday fair.

New Orleans: Spot man here that sold most of the cotton traded in yesterday after hours claims he got nearly quarter of a cent more for it than when quotations were at 13 cents for middling.

11 a. m., bids in New York were as follows: March, 12.21; May, 11.76; July, 11.73; August, 11.60; October, 11.37.

10 a. m., bids in New Orleans were: March, 12.50; May, 12.36; July, 12.36; October, 11.51.

New Orleans—All spot brokers say large business doing in spots at full prices, lots sold above quotations.

Liverpool forwardings for week, 17,000 more than last year.

STOCK GOSSIP

Dow, Jones' summary: United States Rubber company reports for nine months ended December 31, earned surplus $1,811,268, total surplus $19,129,502. Union Pacific files answer to amended complaint to restrain Baltimore and Ohio stock distribution. T. M. Schumacher tells Wallace Protective Committees $49,000,000 must be raised in next five years for Rock Island needs. Washington dispatches say Senator Owen is ready to modify stock exchange bill. Standard Oil to Kansas reports for year ended December 31, assets and liabilities $3,-871,338, increase $1,549,427, undivided profits $1,371,105, increase $282,626. Certificate of increase in capital stock of United Gas and Electric Corporation from $45,000,000 to $57,-000,000 filed with Connecticut secretary of state. London cable says bankers assured by correspondents that the Brazilian military forces provide adequate security. Washington says federal reserve banks will probably be selected by April 1.

GRAIN GOSSIP

Chicago Inter Ocean says: Sentiment after the close was almost unanimously bearish on wheat last night; in fact it was so one-sided that a number of close observers were inclined to look for a rally from any further break, especially as the government estimate on farm reserves would be issued at 1:15 p. m. Saturday and there would be general evening up previous to its publication. Gossip among corn traders last night was generally bearish, few believing that the market would have more than minor upturns until the long expected cash demand materialized, and a number had strong doubts of it ever coming. Canadians oats are being pressed for sale in the east and a local elevator concern recently bought a cargo now afloat at the head of the lakes for shipment to port Huron at the opening of navigation. There is a cargo of 290,000 bushels Canadian oats in bond now afloat at Chicago, which are said to have been offered east on all rail basis.

Bartlett, Frazier & Co. say: Wheat—We can see nothing bullish in sight at the moment.

Corn—We consider the situation as exceedingly heavy and advise short sales on all little rallies.

Oats—We see no prospect of higher prices.

Provisions—Packers continue to sell on hard spots and new buying is of small proportions.

Logan representaive at Kansas City, wires: "Acreage in Kansas 8,735,375 and reports no abandonment whatever. Ample subsoil moisture and no damage of consequence, his reports show 11,537,000 bushels wheat back on farms and about 8,500,000 bushels in the country elevators and in millers' hands."

Parties who have corn bought of us for March shipment are asking to have put over to April. This shows how bad they want our cash corn.—Chapman.

Grain belt forecast:

Indiana, Illinois, Minnesota and Iowa: Generally unsettled, somewhat colder.

Dakotas, Nebraska, Kansas and Missouri: Fair, colder.

BISHOP BOWMAN BURIED TODAY

Patriarch of Methodism in America Laid to Rest in Forest Hill Cemetery

GREEN CASTLE, Ind., March 6.—The funeral of Bishop Thomas Bowman, ninety-seven years old, former president of DePauw university, and patriarch of Methodism in America, was held from Meharry hall of Depauw university here this afternoon. Burial was in Forest Hill cemetery, where the bishop's wife and other members of his family are buried. Bishop John Vincent, of Chicago, retired, at the request of Bishop Bowman, delivered the funeral address. President George J. Grose, of Depauw, presided. A number of visiting bishops attended the services, including Theodore S. Henderson, of Chattanooga, Tenn.

WHEAT IN CHICAGO WAS FIRM ALL THE SESSION

Wheat Closed 1-4 to 3-8c Up, Corn, Oats, Pork, Lard and Sides Were Strong

CHICAGO, March 6.—Wheat developed strength today in spite of weak cables. Opening figures which varied from last nights level to ⅛@¼c lower, were followed by a general advance.

Largely increased offerings afterward led to a reaction in wheat but the market again hardened. The close was steady, a shade to ⅛c above last night.

In corn predictions that receipts during March and April would not be more than a third of the amounts a year ago, helped to bring about an upturn. Quotations after starting ⅛c off to ⅛c up, made an all around ascent.

A slight sag ensued in corn but improved export demand brought about later a further upturn. The close was steady ⅛@¼ to ¼@⅜c net higher.

Talk of Canadian competition had some effect on the oats market. Firmness of other cereals, however, checked the bears.

Higher prices for hogs gave provisions a lift. First sales were 2½ to 5c higher and there was a subsequent further gain.

CHICAGO QUOTATIONS

	Open.	High.	Low.	Close.	Prev. Close.
WHEAT—					
May	92⅞@92⅞	93½	92⅞	93⅛	92⅞
July	.87⅞	88⅛	87⅞	88⅛	87⅞
CORN—					
May	66⅞@66⅞	67	66⅛	67	66⅞
July	66⅞@66	66⅛	65⅞	66⅛	66⅛
Sept.	65 @64⅞	65⅛	64⅞	65	65
OATS—					
May	40⅛@40	40⅛	40	40⅛	40⅛
July	39⅞@39⅞	40	39⅞	40	39⅞
PORK—					
May	21.50	21.62	21.50	21.62	21.47
July	21.60	21.70	21.60	31.70	21.55
LARD—					
May	10.72	10.80	10.72	10.80	10.70
July	10.90	11.02	10.90	11.00	10.87
SIDES—					
May	1147	11.55	11.47	11.55	11.42
July	11.62	11.67	11.60	11.65	11.57

RECEIPTS IN CHICAGO.

	Today.	Estimated Tomorrow.
Wheat, cars	41	51
Corn, cars	351	304
Oats, cars	142	171
Hogs, head	12,000	10,000

CHICAGO CASH QUOTATIONS

(By Associated Press.)

CHICAGO, March 6.—Wheat No. 2 red, 94½@95c; No. 2 hard, 92@92½c; No. 2 northern, 94@95½c; No. 2 spring, 94@95c.

No corn.

Oats No. 2 white, 41c; standard, 40½c.

Rye, No. 2, 61½c.

Barley, 49@70c.

Timothy, $3.75@5.25.

Clover, $10.00@13.75.

Pork, $21.62½.

Lard, $10.60.

Ribs, $10.75@11.37½.

ST. LOUIS CASH QUOTATIONS

(By Associated Press.)

ST. LOUIS, March 6.—Following were the cash quotations on grain and the previous close:

	Close.	Prev. Close.
WHEAT—		
No. 2 red	94 @95	93½@95
No. 2 hard	90½@94	90½@94
CORN—		
No. 2	66	66 @66½
No. 2 white	68 @68½	68½@69
OATS—		
No. 2	39½	40
No. 2 white	41	41 @41½

ST. LOUIS CLOSE QUOTATIONS.

(By Associated Press.)

ST. LOUIS, March 6.—Close—Wheat, May 91⅝c; July 85½@85⅝c.

Corn—May 68⅛c; July 67⅞c.

Oats—May 40⅛c; July 39⅞c.

Lead $3.90@3.92½.

Spelter $5.15@5.17½.

Poultry unchanged.

Butter unchanged.

Eggs 26c.

KANSAS CITY CASH QUOTATIONS

(By Associated Press.)

KANSAS CITY, March 6.—Cash wheat No. 2 hard, 86¼@90½c; No. 2 red? 90@91c.

Corn No. 2 mixed, 64c; No. 2 white 67½c.

Oats, No. 2 white, 40c; No. 2 mixed 39½c.

KANSAS CITY CLOSE QUOTATIONS.

(By Associated Press.)

KANSAS CITY, March 6.—Wheat, May 87⅛c; July 82⅝@82⅞c.

Corn—May 67⅛@67½c; July 67⅝@67½c.

CHICAGO PRODUCE MARKET

(By Associated Press.)

CHICAGO, March 6.—Butter lower; creameries, 23@29c.

Eggs lower; receipts 7,480 cases; at mark, cases included 25@25½c; firsts 25½c.

Cheese unchanged.

Potatoes unchanged; receipts 45 cars.

Poultry, alive, lower; springs, 16½c; fowls 14½c.

PRIMARY MOVEMENT

Wheat—Receipts, 578,000 versus 836,000 last year.

Shipments, 506,000 versus 509,000 last year.

Corn—Receipts 1,070,000 versus 817,000 last year.

Shipments, 517,000 versus 723,000 last year.

LIVERPOOL GRAIN MARKET

Wheat opened ⅜ off.
Corn opened unchanged to ⅛ off.
Wheat at 1:30 was ¼ to ½ off.
Corn was ⅛ off.
Wheat closed ⅜ to ⅝ off.
Corn closed ⅛ off.

MODERN MILLER ON GRAIN.

ST. LOUIS, March 6.—Modern Miller says: Mild weather prevails throughout the winter wheat belt. Soaking rains in Texas have been beneficial and growing wheat withstood February low temperatures without damage. Favorable conditions prevailed in Oklahoma and Kansas. Conditions in the soft wheat states are excellent. In southern Illinois there is apprehension that the ice covering caused some damage to the plant. The winter wheat crop prospects remains unexcelled.

BUTTER, CHEESE AND EGGS

NEW YORK, March 6.—Butter was steady. Creamery, extra, per lb., 30½@31c; creamery, firsts, 27½@30c; seconds, lb., 24@27c; creamery thirds, 22@22½c; creamery, held, extras, 29@30c; creamery, held, firsts, 26@28½c; creamery, held, seconds, 23@25c; creamery, held, thirds, 22½@24c; state, dairy 27@27½c; creamery, held, seconds, 25@27c; tubs, finest, 31@32c; state, dairy, good to prime, 27@30c; state, dairy, common to fair, 21@28c; process, extras, 22@23c; process, firsts, 23@24c; process, seconds, 21@22c; imitation creamery, firsts, 23@24c; packing stock, held, 20@21c; packing stock, current make No. 2, 18@18½c; packing stock, current make, No. 3, 18@19½c.

Cheese, firm. State, whole milk, held, colored specials, 18⅛@18⅝c; state, w. m., held white, specials, 18⅛@18⅝c; state, w. m., held, colored, aver. fancy, 18⅛@18¼c; state, w. m., held, white, average fancy, 18⅛@17c; state, w. m., fresh, colored, specials, 17⅛@17⅝c; state, w. m., fresh, colored, aver. fancy, 17c; state, w. m., undergrades, 14½@16⅝c; state, w. m., daisies, held, best, 17⅝c; state, w. m., Young Americans, held, fancy, 17⅛c; Wisconsin, w. m., daisies, fancy, 17⅛@17⅝c; Wisconsin, w. m., twins and flats, fancy, 17⅛@17⅝c; Wisconsin, w. m., Young Americans, fancq, 17⅛@17½c; state, skims, held, specials, 13@14c; state, skims, fresh, specials, 12@12½c; skims, fresh, good to choice, 10½@11½c; skims, poor to fair, 6@10c; state, full

Eggs, unsettled. Fresh gathered, extras, per dozen, 34½c; extra firsts, 32½@33½c; firsts, 33@33½c; seconds, 31@31½c; dirties, 27@29c; checks, 24@25c; refrigerator, firsts, 20½@27c; seconds, 24@25c; lower grades 23@27½c. State Penns, and nearby hennery, whites fine to fancy, 32c; gathered whites, fine to finest, 32c; whites, fair to good, 32c; whites, small or otherwise defective, 31c; western gathered, whites, 31c; state Penns, and nearby hennery, browns, 33c; gathered, browns and mixed colors, 22@30c.

Youth of Today Keener Witted

"There is a generation growing up we cannot understand," said a New York theatrical manager of forty-five. "The young folks of today are movie-raised. The boy of ten knows more than you and I knew at thirty. He has seen all sorts of things in motion pictures. His idea of foreign countries and customs is far more definite and accurate than ours, gained as it was from flat and uninteresting geographies. He has a keener sense of humor, too.

"When I was a youngster nobody had thought of supply amusing literature for children. The present generation has grown up on comic supplements and funny books and moving pictures. I'm no psychologist, but so far as I have observed it has made them keener witted and more intelligent."

Benediction

(From "The Crescent Moon," by Rabindranath Tagore. Published by the Macmillan Company.)

Bless this little heart, this white soul that has won the kiss of heaven for our earth.

He loves the light of the sun, he loves the sight of his mother's face.

He has not learned to despise the dust and to hanker after gold.

Clasp him to your heart and bless him.

He has come into this land of a hundred crossroads.

I know not how he chose you from the crowd, came to your door and grasped your hand to ask his way.

Atlanta Live Stock

(By W. H. White, Jr., of the White Provision Company.)

Good to choice steers, 1,000 to 1,200 pounds, $6.25 to $6.75.

Good steers, 800 to 1,000 pounds, $6.00 to $6.50.

Medium to good steers, 700 to 850 pounds, $5.50 to $6.00.

Good to choice beef cows, 800 to 900 pounds, $5.25 to $5.75.

Medium to good cows, 700 to 800 pounds, $4.50 to $5.25.

Good to choice heifers, 750 to 850 pounds, $5.00 to $6.00.

Medium to good heifers, 650 to 750 pounds, $4.50 to $5.00.

The above represents ruling prices of good quality beef cattle. Inferior grades and dairy types selling lower.

Medium to common steers, if fat, 800 to 900 pounds, $5.25 to $6.00.

Mixed to common cows, if fat, 700 to 800 pounds, $4.50 to $5.25.

Mixed common, $3.25 to $4.25.

Good butcher bulls, $4.00 to $4.60.

Prime pigs, 180 to 200 pounds, $8.60 to $8.60.

Good butcher hogs, 140 to 160 pounds, $8.50 to $8.60.

Good butcher pigs, 100 to 140 pounds, $8.25 to $8.50.

Light pigs, 80 to 100 pounds, $8.00 to $8.25.

Heavy and rough hogs, 200 to 300 pounds, $7.75 to $8.50.

Above quotations apply to cornfed hogs. Mast and peanut fattened, 1½c to 2c under.

A fairly good run of medium grade cattle in yards this week. Market has ranged about steady. A few small bunches topped out of the better loads sold at a premium, fancy cattle being scarce.

Hogs receipts light, demand active, prices slightly higher.

LIVE STOCK BY WIRE

(By Associated Press.)

CHICAGO, March 6.—Hogs: Receipts 12,000; strong; bulk or sales, $8.50@8.65; light, $8.40@8.70; mixed, $8.40@8.70; heavy, $8.25@8.70; rough, $8.25@8.40; pigs, $7.40@8.60.

Cattle—Receipts 1,000; slow; beeves, $7.20@9.75; Texas steers, $7.10@8.10; stockers and feeders, $5.50@8.15; cows and heifers, $3.65@8.55; calves, $7.50@10.85.

Sheep—Receipts 10,000; steady; native, $4.55@6.25; yearlings, $5.85@7.00; lambs, native, $6.75@7.65.

KANSAS CITY, March 6.—Hogs—Receipts 2,000. Market higher; bulk $8.55@8.60; heavy $8.50@8.60; light $8.25@8.50; pigs $7.25@8.00.

Cattle—Receipts 700, including 400 southerns. Market strong; prime fed steers $8.60@9.35; dressed beef steers $7.25@8.50; southern steers $6.50@8.00; cows $4.25@7.75; heifers $6.75@9.00; calves $6.50@10.50.

Sheep—Receipts 2,000. Market strong; lambs $7.00@7.60; yearlings $6.00@6.75; ewes $5.00@5.50.

ST. LOUIS, March 6.—Hogs—Receipts 8,000; higher; pigs and lights, 7.25@8.70; good heavy $8.70@8.75.

Cattle—Receipts 500, including 100 Texans; steady; native beef steers, $7.50@9.25; cows and heifers, $4.25@8.50; Texas and Indian steers, $5.75@8.25; cows and heifers, $4.00@6.00; native calves, $6.00@11.00.

Sheep—Receipts 1,800; steady; native muttons, $5.75@6.10; lambs $7.00@7.75.

LOUISVILLE, March 6.—Cattle: Receipts 300; slow; $2.50 to $8.00.

Hogs—Receipts 1,600; weak, 10c lower; $4.50 to $8.65.

Sheep—Receipts 225; steady; lambs, 7c down; sheep, 4c down.

HAYWARD & CLARK'S COTTON LETTER

NEW ORLEANS, La., March 6.—Uncovered mill requirements seem larger than usual at this season. Increased crop views and the bearish tendency of the contract markets have evidently encouraged a waiting policy among consumers. This is shown by the sudden appearance of increased demand on any drop in the market.

Liverpool today shows sales of 14,000 and considerable business at very full prices was done here yesterday after hours. Reports to the same effect come from the interior. Selma, Alabama, fired this morning: "500 bales sold here yesterday after hours at 13 cents, basis middling." The seller of 600 bales here claims to have gotten a quarter of a cent more than when middling in our market was quoted at 13 cents. The map shows cloudy weather with general rains in the Atlantics; fair and cold in the rest of the belt. Indications are for clearing and colder in the east. Fair and continued cold, with probably frost to the coast, in the gulf states, followed by increasing cloudiness and unsettled weather over Sunday.

Forwardings this week from Liverpool to mills are 17,000 more than last year. Spot brokers report active demand today also with ⅛c advance paid on several trades. The future market is quiet and steady around 12.33 for May. Trading still consists only of petty scalping, but there is a feeling of expectation around the ring and New York action is keenly watched. The bullish trend of statistics and spot firmness, might, it is thought, assert themselves soon in a covering movement of shorts, or bull support.

DUN'S REPORT OF BANK CLEARINGS FOR FEBRUARY

Bank clearings in the United States during February, according to the statement prepared by R. G. Dun & Co., which includes returns from 128 leading centers, make a somewhat indifferent comparison with the same month a year ago, the total amounting to $12,780,165,794—a decrease of 5.6 per cent. Almost every section shows more or less falling off, with the most pronounced contraction appearing in New England, owing to losses at Boston and a few other cities. However, there is some improvement in the central states, and a number of important points report substantial gains. The figures in detail for the month, with comparisons for last year, are given below:

February.	1914.	1913.
New England	$ 705,261,267	$ 821,837,137
Middle	1,005,380,076	1,043,290,094
So. Atlantic	346,929,416	366,267,850
Southern	666,064,567	677,322,654
Central West	1,812,480,226	1,786,135,752
Western	560,745,529	570,927,654
Pacific	445,749,231	480,330,016
Total	$ 5,542,610,312	$ 5,746,081,067
N. Y. City	7,237,555,482	7,794,644,295
U. S.	$12,780,165,794	$13,540,725,362
Average daily:		
February	$ 580,917,000	615,488,000
January	615,648,000	619,402,000
December	550,093,000	611,383,000
November	599,018,000	637,796,000

A comparison is made by the majority of the cities in the South Atlantic states, Baltimore, Washington, Augusta and Jacksonville being among those reporting losses, and the total shows some contraction compared with 1913. The figures in detail follow:

February.	1914.	1913.
Baltimore	$ 132,925,304	$ 162,925,304
Washington	29,041,455	29,177,829
Richmond	32,307,798	32,063,518
Norfolk	16,431,764	16,138,476
Wilm'gton, N. C.	3,000,000	3,069,989
Charleston	8,758,930	7,850,568
Columbia	4,048,819	4,059,029
Savannah	19,057,578	18,061,787
Atlanta	61,993,791	54,223,136
Augusta	7,290,770	8,176,820
Macon	16,593,564	14,436,148
Columbus, Ga.	1,981,951	1,925,387
Jacksonville	13,468,752	14,139,859
So. Atlantic	$ 346,929,416	$ 366,267,850

ROSIN AND TURPENTINE STANDARDS DISCUSSED

WASHINGTON, March 6.—Uniform standards for grading rosin and turpentine in accordance with recommendations made by government authorities doubtless will be recommended to exchanges where there is a market for these products as a result of the conference which closed here today between bureau of chemistry officials and representatives of the trade from all over the country. Virtual unanimity of opinion was expressed by manufacturers, exporters and producers as to the desirability of adopting such a standard.

As a result of numerous complaints during the past few years from producers and consumers of misgrading of rosin and turpentine, the bureau of chemistry made careful investigation and prepared type samples which were explained to the conference.

SLAYER OF POLICEMEN IS SENTENCED TO CHAIR

(By Associated Press.)

NEW YORK, March 6.—Oresto Shillitoni, murderer of two policemen, was sentenced today to die in the electric chair at Sing Sing prison during the week beginning April 13. This is the same week set for the death of the four gunmen found guilty of the murder of Herman Rosenthal.

LIVERPOOL SPOT DEMAND CONTINUES VERY LARGE

Spots Unchanged—Sales 14,000 Bales—Futures 1-2 Up to 1-2 Point Off

NEW YORK, March 6.—Liverpool was due to come unchanged to half point higher on near and half to 1 point down on late months; opened quiet, unchanged to half point higher.

At 12:15 p. m. was quiet but steady unchanged to half point higher.

Spots in good demand, unchanged; middling 6.99; sales 14,000 bales; American 14,000; imports 5,000 bales, American 1,000.

Cotton spot good business done; prices unchanged; middling fair, 7.63; good middling, 7.33; middling, 6.99; low middling, 7.63; good ordinary, 5.81; ordinary, 5.31.

Sales 14,000 bales, including 13,000 American and 1,000 for speculation and export.

Receipts 5,000 bales, including 1,300 bales American.

LIVERPOOL COTTON

Tone quiet; sales 14,000; middling, 6 99-100d.

	Open.	Range.	2 p.m.	Close.	Prev. Close.
Jan. & Feb.	6.12½	-6.13	6.13	6.12	6.12½
March	....	....	....	6.62	6.61½
Mar. & Apr.	6.62	-6.61	6.62½	6.62	6.61½
Apr. & May	6.56½	....	6.57	6.56½	6.56½
May & June	6.56	-6.55½	6.57	6.56½	6.56
June & July	6.51	-6.52	6.51	6.51	6.51
July & Aug.	6.47	-6.46½	6.47½	6.47	6.46½
Aug. & Sep.	6.36½	-6.38	6.37	6.37	6.36½
Sep. & Oct.	....	....	....	6.26	6.25½
Oct. & Nov.	6.19	....	....	6.18	6.18
Nov. & Dec.	6.15	-6.14	....	6.14	6.13½
Dec. & Jan.	....	....	....	6.12	6.12½

LIVERPOOL FLASHES.

Time:	March Apr.	May June	July Aug.	Oct. Nov.
1:35	....	....	6.48	....
1:37	....	6.57	....	....
2:00	6.62½	6.57	6.47½	....
2:01	6.62	....	....	....
2:53	....	6.56	....	....
3:18	....	6.56	....	....
3:29	....	6.57	....	6.17
3:36	....	6.56	....	....
3:37	....	6.57	6.48	....
3:50	....	6.56	....	....
4:00	6.62	6.56½	6.47	6.18

LIVERPOOL COTTON STATISTICS

(By Associated Press.)

LIVERPOOL, March 6.—Weekly cotton statistics:

Forwarded to mills, 19,000 bales.
American 89,000 bales.
Total stock, 1,196,000.
American, 65,000.
Imports, 141,000.
American, 106,000.
Total exports, 3,000.

NAVAL STORES.

(By Associated Press.)

SAVANNAH, Ga., March 6.—Turpentine, firm, 45c; sales none; receipts 11.

Rosin, firm; sales none; receipts 1,000.

Quote: B, D, E, and F, $3.95; G, $3.92½@9.9½; H, $4.00@4.02½; I, $4.10; K, $4.15; M, $5.00; N, $5.80; window glass, $6.05; water white, $6.50.

SUGAR, PETROLEUM, HIDES AND LEATHER

(By Associated Press.)

NEW YORK, March 6.—Raw sugar steady; centrifugal 3.04c; molasses 2.38c; refined 2.25c.

Petroleum, molasses and hides steady.

Leather firm.

SNOW'S CROP REPORT.

CHICAGO, March 6.—Snow says: All my advices indicate practically no wheat damage, and so winter killing. A large acreage was seeded in the southwest, priticularly Kansas and Oklahoma, which was really intended for pasturage, but this has not only furnished pasture but is in such good shape that it will be left to harvest, so that the acreage will be larger than was really intended. It is foolish to talk about crop possibilities at this time, but the fact remains that past records show that a large part of the usual crop deterioration occurs prior to this date, while this year the cop is coming out of the winter in even better condition than it went in. This can only be taken as indicative of good final results upon an abnormally large acreage.

YOUR MONEY

Getting Used to Trust Regulation.

By JOHN M. OSKISON.

Last year, when you talked with anybody connected with big business, you were apt to hear the story of the villain in the melodrama, who, after he had tried at least ten different ways to kill the heroine, asked her wistfully, "Why do you fear me?"

The story would be applied to Washington and big business—the president and congress standing for the villain, and big business for the oft-persecuted heroine. These men really felt very sorry for themselves; and they only smiled wanly, incredulously upon President Wilson's repeated assertions that he was not after big business or any other sort of business that was conducted fairly.

But since the turn of the year, you don't hear the persecuted heroine story so often. Business men are getting used to the idea that such regulation as is foreshadowed in Mr. Wilson's talks and in the "Five Brothers" bills he is pushing through congress is going to be directed pretty strictly toward the correction of abuses of trust control and the prevention of private monopoly.

"I have always felt," said the president, when he signed the new banking and currency law on December 23, "when the Democratic party was criticised as not knowing how to serve the business interests of the country, that there was no use replying to that in words. The only satisfactory reply was in action. We have written the first chapter of that reply."

All that lies ahead, so far as the president and congress intends, is the completion of a program which was laid out before the tariff bill was started on its way through the house. As each item of the program is reached, the debate on it is effective in bringing out its purpose. It is amended to satisfy most critics. There is no reason to suppose that in the consideration of the question of trust regulation the same sanity will not be observed.

Myrtle Elvyn and Philharmonic Orchestra in Concert

The Philharmonic orchestra of the Atlanta Musical association, under the direction of Mr. Mortimer Wilson, scored to splendid advantage Thursday evening, when they appeared at the Atlanta theater in the fifth concert of the season.

Great musical understanding was shown in the collective numbers ranging with skill and harmony. An inspiring enthusiasm is being manifested in the work of the orchestra and the performance Thursday evening was a gratifying to the supporters of the association.

A masterful bold stroke, tempered with delicacy of touch portraying a perfect mental and technical control, combined to make Myrtle Elvyn, noted pianist and soloist of the evening, one of the most finished artists in concert work today. Her appearance with the orchestra afforded a rare treat to the music lovers who made up the audience.

Edvard Grieg's concerto for piano, Opus 16, was a pretentious solo offering accompanied by the orchestra, and Miss Elvyn gave a wonderfully effective rendition, with simplicity of movement and accuracy of technique, fascinating in its precise control.

The Adagio was expressively beautiful under the interpretation of Miss Elvyn, the very simplicity and delicacy of its rendering made all the more beautiful because of the magnetic influence of the player's individual conception.

The audience was held spellbound after its realization that the first encore offered by Miss Elvyn was none other than the familiar "Blue Danube Waltz," which was being transformed by Miss Elvyn into a concert piece of brilliance and startling pianoforte complexity. There were measures of vibrant variations played with elaborate ease and then instantly a peculiar charm was lent to the simple melody by the artist's illusively soft touch.

A left-hand arrangement of the "Sextette from Lucia" was a final proof of Miss Elvyn's mastery of the keyboard.

Bridge Luncheon

Miss Pauline Randall will entertain at bridge luncheon Tuesday, March 10, at her home on North Boulevard, in honor of her guest, Miss Nellie Walsh, of New Orleans, La.

Bridge Club Entertained

Mrs. E. J. Coleman entertained her bridge club Thursday afternoon at her home, on Merritts avenue.

The first prize, a white and gold vase, was won by Mrs. Tolly Moore, and the consolation prize, a gold hat pin, by Mrs. Frank Erwin.

The members of the club are Mrs. Max Schloss, Mrs. A. L. Tigner, Mrs. J. Grant, Mrs. Thomas Galloway, Mrs. Grant Hopkins, Miss Lester Carter, Miss Lucy Brown, Mrs. Frank Erwin, Mrs. Tolly Moore, Mrs. Max Schloss, Mrs. H. H. Calwell, Jr., Mrs. Charles Tam, Mrs. J. S. Hamilton, Mrs. E. J. Coleman, Miss Eva May Wood, Miss Cleo Wood.

Miss Pollock's Guests

Miss Madge Pollock will be hostess at a matinee party Saturday afternoon at the Forsyth theater, in honor of her guests, Miss Effie Schuessler, of Knoxville, Tenn., and Miss Martha Green, of Newnan.

Invited to meet Miss Schuessler and Miss Green are Miss Effie Roberts, Miss Margaret Truden, Miss Eve Powers, Miss Marie Cobbs, Miss Pauline Randall and her guest, Miss Nellie Walsh, of New Orleans; Miss Louise Debbs, Miss Annie Maud Schuessler and Miss Francis Bailey.

Edison-Farbstein

Mr. and Mrs. M. Farbstein, of Athens, announce the marriage of their daughter, Hannah, to Mr. Harry Edison on Thursday noon, March 5.

Mr. and Mrs. Edison will be at home after March 20 at 236 South Pryor street.

GIFTED MUSICIAN

MRS. R. B. TALIAFERRO.

A talented member of musical circles in Gadsden, Ala. Mrs. Taliaferro will arrive shortly to be the guest of friends in the city for a visit of several weeks.

Miss Schuessler to Entertain

Miss Annie Maud Schuessler will be hostess at a bridge party Monday morning at her home on East Fourteenth street, in compliment to Miss Effie Schuessler, of Knoxville, Tenn.; Miss Martha Green, of Newnan, and Miss Madge Pollock, who are attending school at Brenau college, and who will be the guests for the week end of Mrs. George Pollock, on North avenue.

Sixteen guests will be entertained.

Program for Reading

An interesting program has been arranged for the reading to be given by Mrs. John Marshall Slaton Monday afternoon at the Georgia Terrace, under the auspices of committee No. 4 of the Ponce de Leon Baptist church. A musical program will be rendered by Mr. Kurt Mueller.

"Scene from Pizarro"—Adapted by Sheridan from the German of Kotzebue.

"Idyls of the King"—Tennyson (by request.)

Part the second:

"Divided"—Jean Ingelow.

"A Romance of the Sawdust"—By George A. Baker, Jr.

"Georgia"—Anonymous.

The musical numbers will include:

(1) Brahms's Intermezzo; (2) Liszt, "Harmonies du Soir."

Rubenstein, "Etude."

Chinese Tea

A Chinese tea will be given the Woman's Missionary society of Park Street Methodist church, on Monday afternoon at 3 o'clock in the Sunday school room of the church, the members of the China study class being hostesses.

The entire membership of the society is invited, and all the women of Park street church, whether members of the society or not, will be cordially welcomed.

In a Chinese tea room will be served tea, "hop to go," and imported dry preserved ginger, in simulated Chinese fashion, the waitresses wearing Chinese costumes. An interesting program will include several numbers given in the dress of the Orient.

The occasion will be purely a social one. No collection will be taken, or money accepted.

DATES ANNOUNCED FOR CIVIL SERVICE EXAMS

March and April Designated for Salaries Paying From $660 to $1,200

Civil service examinations for government positions paying salaries on a scale from $660 to $1,200 per year will be held in Atlanta during the months of March and April, and also throughout the fifth civil service district under the direction of District Secretary Butler B. Hare.

On March 30 examinations will be held in the federal building for shoe and harness makers, open to men only to fill vacancies as they may occur in the Indian service in the Cherokee school in North Carolina. The salary for these positions is $660 annually.

The other examination will be held April 15 and 16 for a laboratory assistant in the bureau of standards department of commerce, Washington, D. C. The entrance salary for this position ranges from $900 to $1,200 per year, and there is excellent opportunity for promotion. All applicants must be between the ages of twenty and thirty-five years.

Miss Wootten to Entertain Mrs. Futrelle

Miss Katherine Wooten will be hostess at tea the early part of next week in compliment to Mrs. Jacques Futrelle, who is the guest of her mother, Mrs. Peel.

Mrs. Futrelle and Miss Wooten were school girl friends and the guests of the occasion will include a number of old friends as well as some new acquaintances who will be asked to meet a charming woman whose success as a novelist and playwright are daily winning for her fresh laurels.

To Mrs. Little

The polished round table arranged for Mrs. John N. Goddard's luncheon at the Piedmont club Friday afternoon, in honor of Mrs. Frederick S. Little, of New York, occupied the restful green room of the club and made a beautiful picture in its artistic appointments.

A large rustic basket filled with spring blossoms including white lilacs, blue hyacinths, pink and lavender sweet peas and gardenias, formed the attractive centerpiece and about the surface were scattered small bouquets of velvety purple and yellow pansies. A great bow of gauzy Dresden ribbon was attached to the handle of the natural-colored basket.

Ten guests were invited to meet Mrs. Little, who has been delightfully entertained as the guest of Mrs. Edward E. Inman.

Conrad Recital

On Monday and Tuesday, March 8 and 10, Miss Agnes Conrad, assisted by Miss Waytych, violinist, and Miss Lane, pianist, will give a song recital at the Wesley Memorial church under the auspices of the Home for Old Women. There will be three performances, Monday and Tuesday evening and Tuesday matinee.

Reception to Study Class

Mrs. W. C. Lawrence and Miss Susie Wells will entertain the members of the Friday Morning Study class Saturday afternoon at the home of Mrs. Lawrence on Edgewood avenue. There will be a short literary program given at 3 o'clock on "Current Events in Mexico," which will be followed by a reception at 4 o'clock.

Dinner Dance to Visitors

Miss Effie Schuessler, of Gainesville, and Miss Myrtle Green, of Newnan, and Miss Martha Lawshe, will be the guests at dinner Friday evening of Mr. and Mrs. Sterling J. Elder, and later will be joined by a number of the college set for an informal dance.

French Musicale at Executive Mansion

An interesting event of Friday afternoon was the musicale given by the members of the French Alliance at the executive mansion. Since its organization the meetings of the Alliance have been marked by a series of lectures and addresses, but the meeting Friday afternoon was purely musical and was the initial one of a series to be given by the society.

The program was entirely in French and featured recitations from well known French authors and a series of French songs, as well as instrumental numbers comprising selections from the early spring and summer.

great French composers.

A violin solo by Alexander Von Skibinsky was an enjoyable feature of the programme. Among those taking part were Miss Jessie McKee, Mrs. Ranson Wright, Miss Dorothy Harman, Miss Margaret Fraser, Miss Julia Dunning, and others.

A large audience was present and the afternoon was one of rare artistic interest. The membership of the Alliance is increasing daily, and the series of lectures by well known French lecturers to be given before the organization will prove interesting events of the

OUR ASTROLOGER

"The stars incline, but do not compel."

HOROSCOPE FOR SATURDAY, MARCH 7, 1914.

Serenity may rest the mind While grim Saturn's very kind.

This is a quiet day, in which Saturn rules mildly for good during the early hours, while in the evening the sun is well aspected.

Saturn's kindly sway tends to produce a thoughtful, conservative frame of mind, which adds to the popularity and esteem that is enjoyed in ordinary conditions.

Old persons should benefit from the friendly influence of Saturn, which stimulates them and produces a feeling of uplift and optimism. Their favor can be best obtained when this configuration prevails.

There is a lucky sign for building, repairing and buying lands. Plans approved today are likely to be satisfactory.

The time is fortunate for pushing business and procuring support in any enterprise which requires strong guarantees.

Those who seek employment or promotion should benefit while the sun is in a place that is read as friendly to the activities of men and women.

Storms of unusual violence are prognosticated for the end of this month. The loss of a yacht owned by a millionaire is foreshadowed.

The sun in trine to Saturn in the horoscope of the queen of England is read as indicating increased respect and growth of popularity, but Mars, in parallel to the radical moon, gives warning of evil. March will be an adverse month in which ill health is likely.

It is predicted that a western woman will gain sudden fame in political affairs.

According to ancient lore, the friendly aspect of Saturn is always beneficial to stone masons, bricklayers, potters, bakers, bakers of bread and all who have acquired money by self-denial.

Many household activities should go lucky today. Baking brewing, sewing, hiring maid servants and other employments should prosper. It is also an auspicious time for fishing.

Persons whose birthdate it is may expect a prosperous year. Those who are employed are likely to be promoted. Both men and women should benefit.

Children born on this day have the omen of success in life. They should be industrious, enthusiastic and fond of company. Girls will be exceedingly popular.

(Copyright, 1914, by the McClure Newspaper Syndicate.)

CHICAGO BEATS N. Y. IN POSTOFFICE RECEIPTS

(By Associated Press.)

CHICAGO, Mach 6.—Chicago's postoffice receipts for February were $54,763 larger than New York's, according to a report sent to Washington today by Daniel A. Campbell, postmaster. The total receipts of the Chicago office for the month were $3,336,877. The gross receipts of the New York office for the same period were $3,236,141.

THE EVENING STORY

(Copyright, 1914, by W. Werner.)

NOT LIKE FICTION

When Fred Laufet departed from the small town wherein he had grown and Elsie Fraser said between sobs that she supposed he would forget all about her and fall in love with some smart city girl as soon as he got out, Fred frowned with all the waning power of twenty-two years that he would not. Forget much! As if there was a girl in the world of cities could equal Elsie! And he believed it. Elsie was the prettiest girl in town and the younger young men had reviled him for beating them to her sweetness. She had curly brown hair and big brown eyes and she knew how to dress, and all the other girls in town waited for her to interpret the styles.

"I guess not," said Fred, scornfully, to himself as he stared out the dining window at Elsie, left mournfully upon the station platform, "as if any city girl would come up to Elsie." I see myself getting rich and famous and cold shouldering that dear girl when I come back to see father and mother." And Fred, being imaginative, had a full sized picture of himself, some eight inches broader of shoulder and chest, carrying two massive, expensive suitcases, wearing an imported overcoat and a jaded, loving smile, and a huge emerald scarfpin, jumping off the train to gladden Elsie's waiting heart by an embrace that testified to unswerving affection.

As soon as he got to the city, though, he decided that imagination was an altogether superfluous article. It is irksome to have 15 cents for supper and be able to imagine what you could buy for 45 cents. It is worse to have 5 cents and conjure plainly what 15 cents will purchase. And it is anguishing to work for $8 a week when you can imagine yourself holding an $18 position. Fred forgot that he had ever dreamed of getting $50 a week. And after he passed his suitcase in order to have a clean collar to wear the next Monday he forgot the prosperous broad-shouldered vision of himself remaining Elsie as to his unchanging affection.

But he wrote Elsie cheerful letters, and he wrote his parents, who would have liked to help him, but who were waiting lonesomely for him to send word that he could help them, that he was doing fine. And he was discharged, and got another place, and was laid off, and got another, and another, until finally he was as blue as any one could be. That was when he answered an advertisement to clerk in a small grocery store for his board and $5 a week. He was radiantly happy when the old white-whiskered owner picked him out of ten applicants. His board was included! Eight dollars so far hadn't included a satisfying amount of board.

That night for the first time in weeks he thought of Elsie with some degree of satisfaction. Before she had been a tantalization. He wrote a more glowing letter than the circumstances justified; but he persuaded himself that it wouldn't be more than a year till he was taken into partnership.

Sometimes we get more than we are expecting in this world. Fred did. He had expected enough to eat in a moderately cheerful family. He found that Marjorie Wense, the daughter and housekeeper of the white whiskered owner, was a dainty cook and a charming little girl. She was not pretty. He realized that her brown hair and pleasant blue eyes had nothing in common with Elsie's beauty. But he liked her and liked his employer. And in a very short time he was feeling so much at home that if anything had happened to dislodge him he would have been horrified with grief.

Still, he always thought of Elsie and he kept her picture on his dresser, and showed it, with explanations, to Marjorie. And by living economically and finding plenty of recreation in playing checkers with Mr. Wense or casino with Marjorie in the evenings, except for an occasional jaunt to the movies, he saved money to send his father, and had enough left to buy Elsie a Christmas present. Marjorie helped him select the bracelet. If he hadn't bought the bracelet he could have gone home for a brief visit. But he didn't mind. He wrote Elsie that Mr. Wense was very busy, and for a minute Fred felt himself for having to spend Christmas away from his own people. And then Marjorie called excitedly down the stairway—they lived over the store—that she hadn't enough raisins for the pudding and asked Fred to "bring up a package, seedless, and a little more citron." He hastily attached a stamp to the letter, grabbed some raisins and citron, rushed up and had to rush down more brown sugar. Some forty-four hours elapsed before he again thought of Elsie.

"I'm a scoundrel," said Fred a month later as he tried to gaze fondly at Elsie's picture. For the fact was that he didn't care one cent about gazing at it. And he noticed, with shame for his own baseness, that Elsie, though pretty, had an inaneness of expression that offset her loveliness. Fred flung his shoes on the floor and went to bed. He could hear old Mr. Wense asking Marjorie if she wound the clock. He could hear Marjorie's soft laughter as she replied, "Of course." Fred hated himself for making the comparison, but Elsie did have a shrill, loud laugh. And he used to think—

Nevertheless, Fred took himself in hand and decided that he might be fickle by nature, but he would be a man by force of will. And no one would ever know the truth. Elsie's heart would never break on account of him. Poor Elsie! He was so conscience-stricken that he got up, lighted the gas and wrote Elsie an affectionate letter.

A month later Mr. Wense raised him from $5 to $10. "Because you're worth it," he said genially. "I have never seen a fellow so willing to stay in evenings and work, and never running to pool rooms like some. Why, before you come I had to hire a girl to assist her."

Fred blushed—he couldn't help it. To get a raise for helping Marjorie! And Marjorie— Fred had always thought that she was an observant little thing, but when she giggled at her father's speech he wondered. That giggle sound ed shrewd. And then he wished miserably that he had never answered the "ad." He wished that he had stayed in the small town and worried along with odd jobs like the other boys. Or that Elsie hadn't cared for him. There was Howard, for instance. Now why couldn't Elsie have sent her affections in another direction? And she had foreseen this, too. Hadn't she sobbed a prophecy as he left, "I know you'll forget me for some smart city girl! I know you will." Poor Elsie! Well, there was nothing to do but pretend. He saw himself an old man, kind and patient, assuring Elsie that he loved her, and putting the dear memory of Marjorie away in the lavender of renunciation. And since Fred was only twenty-three then he had to hunt a handkerchief.

That was in the morning. Marjorie had served fricasseed chicken at noon. You cannot remain very glum and eat chicken gravy at the same time. Nevertheless, Fred was as glum as he could be.

"Sick?" asked Marjorie.

"No," sadly. "But I wish I was dead."

"Oh," said Marjorie, and twisted a corner of the tablecloth nervously. "I—I do, too, sometimes," dolefully.

"Why?" demanded Fred in surprise.

"Oh, not for any reason. Just because," sorrowfully. "You—you got another letter this morning. I forgot to bring it downstairs."

"Did I?" Fred stuck it, unopened into his pocket. In the evening he would read it, and answer it, and— But the afternoon was dull. All the new goods were unpacked and the old ones invoiced. Mr. Wense went to the bank. In the absence of anything better to do, Fred read Elsie's letter.

"She's the limit!" he ejaculated. "Say, Marjorie," he called as he sprang up stairs, "read!"

And Marjorie read:

"Dear Fred—Please do not hate me, and honestly I never intended to act like all girls do in magazine stories and throw over a faithful heart as soon as it was out of sight. But Howard's father has set him up in business, and when he heard that you were getting only $5 a week in a grocery store—Well, Fred, I am sending back the bracelet. I don't understand how you could buy it on $5 a week. Dear Fred, put the money back, for my sake. And I will always remember you kindly, but when you left I could have told you how many young men yield to temptation in a city.

ELSIE."

"I'll tell her," cried Marjorie indignantly. "Do you care?"

"Do you?" asked Fred.

"Do you care?"

Fred vowed he would not forget her.

What Anne Rittenhouse Says

Much Silk Used in American Than in Paris.

PARIS, March 6.—Paris is always full of activity in the days just succeeding the openings of the big dressmaking houses. The fashions must be summed up and the good points must be emphasized, the bad ones overcome.

Modifications of various sorts are always necessary before the French clothes are in every respect ready for American women. The clever American buyers realize this fact.

One thing that buyer must keep in mind is the fact that our climate is different from that of Paris. Many of the fabrics used in the frocks shown in the openings would prove too heavy for our mild weather.

Practical opening has been the subject of much favorable comment. But many of the buyers have concluded that the fabrics he uses are too heavy and, in giving their orders, have stipulated that the garments be made in some thinner fabric, usually satin.

So we shall probably see a good deal of satin on this side of the Atlantic. There will also be much crepe, both plain and printed. Gabardine is another fabric that may be wisely chosen. It has much body, but it is not thick and therefore it is admirable for our climate.

Brocade is much used by the Callot sosurs, who opened their house to American buyers today. But brocade is too heavy for our spring. Poplin, gabardine, satin and taffeta, in a soft, supple quality, and crepes of many sorts, both figured and plain, will doubtless be most used in America.

Black Lace Evening Gowns.

Callot showed several black lace evening gowns for formal or elaborate wear, and this news will be welcome to many women who have found black lace the most reliable fabric for formal summer evening wear.

Last August, at Deauville, some of the best dressed women, French, English and American, numbered a black lace frock in their wardrobes, and, moreover, they are durable—a point which the extravagant American usually keeps in mind.

Why is it that American women, who are willing to spend fortunes on their clothes, their personal adornment, yet insist that the fabrics of which these clothes are made shall be serviceable? The thrifty French woman—she shrugs her shoulders and dons chiffon in the rain with a casual air, if need be.

To get back to black lace, some very attractive frocks of white and black lace combined have been shown. One of them is made with a foundation of the finest white cotton crepe. There is a deep, narrow flounce of white lace about the bottom. Reaching almost to the knees is an unstiffened tunic of black Chantilly lace over which there is a shorter tunic of white lace. The bodice, on surplice lines, is made of white lace, with deep frills of black at the ends of the elbow-length sleeves.

Thin frocks will be made of linen if present indications are to be trusted. And poplin, printed in calico designs, will also be used for warm weather clothes.

WORKS RAPS EVERYTHING DONE BY ADMINISTRATION

(By Associated Press.)

WASHINGTON, March 6.—Emphatic disapproval of the administration, the legislation which it has passed and of what he called the "coercion used by President Wilson to compel action by congress," was voiced in the senate today by Senator Works, of California, in delivering what he termed a "friendly review" of the achievements of the executive and legislative branches of the government in the "one year of Democratic rule."

DEAN OF THE SIGNAL ENGINEERS IS RETIRED

(By Associated Press.)

SAN FRANCISCO, March 6.—W. W. Slater, aged sixty-five years, known as dean of signal engineers, was retired on a pension yesterday after fifty years service with the Southern Pacific railway. Slater is credited with the invention of the principle of the automatic block signal. He began railroad work as a newsboy on the Columbus, Piqua and Indiana line.

PERSONAL MENTION

—Mrs. G. E. Dallis and Miss M. J. Hill, of LaGrange; Mr. and Mrs. W. H. Burwell, of Sparta; Mr. and Mrs. J. Z. Mann, of East Point; Mrs. A. L. Smith, of Commerce; Mr. and Mrs. J. H. Hood and Mrs. H. M. Melford, of Commerce; Mr. and Mrs. J. A. Reese, of Carrollton; Mrs. J. B. Woodburn, of Burnesville; Miss Florence McElmurray, of Waynesboro; Mr. and Mrs. R. L. Rasborough, of Columbus; Mr. and Mrs. Van Way, of Carnesville; Mr. and Mrs. P. C. Walker, of Cochran; Misses Stapler, of Commerce; Mr. and Mrs. R. C. Adams, of Macon, and Mrs. B. J. Hughes, Jr., of Rome, are in Atlanta today at the Ansley.

—Mrs. Sidney McMichael, of Toronto, Canada, was the guest of honor at an informal bridge party given Wednesday by Mrs. Charles Hay, Mr. Rood Hall Lake. The guests included Mrs. H. H. Bridges, Mrs. P. D. Orr, Mrs. Slocum Ball, Mrs. L. J. Amsden, Mrs. Hugh E. Murray, Mrs. David Brown and Mrs. D. R. Walker.

—Miss Mary Lillian Warren, of Kansas City, Mo., is the attractive guest of Mrs. Theo Thomas, at her home on Merritts avenue. Miss Warren will leave shortly for a visit to Lucy Cobb institute in Athens, and upon her return will be the guest of Miss Pribleau for some time longer.

—Miss Nell Walker, who has been critically ill for the past week at a private sanitarium, is reported slightly improved. Miss Walker is a popular member of the graduating class of the Girls' High school, and her many friends will be gratified to learn there is now hope of her recovery.

—Mr. and Mrs. John W. Grant will be tendered a farewell party Friday evening by Mr. and Mrs. Morris Brandon, who will entertain at a small dinner dance in their honor prior to the departure next week of Mr. and Mrs. Grant and Miss Grant for a trip abroad.

—Mrs. J. M. Blaine, of Kashing, China, the guest of Mrs. Arnold Broyles, was entertained at luncheon Friday by Mrs. Fred Brine. Tea friends were invited to meet Mrs. Blaine, who, with Mr. Blaine, has been an interesting visitor to the Bible conference.

—Mr. and Mrs. Walter B. Lamar, Mr. and Mrs. John C. Hodges and Mr. and Mrs. Charles B. Rhodes have returned to Macon after attending the Wilber-Spoon-Stallings wedding which was an event of Wednesday evening.

—Mrs. De Lancey Kountze, of New York, was the guest of honor at a dinner party given by Mr. Samuel Dunlap Wednesday evening at his home in Macon. Mrs. Kountze was formerly Miss Martha Johnston, of Macon.

—Mrs. Edmund Tyler, of Anniston, Ala., and her sister, Mrs. Matthews, of Washington, D. C., and Miss Nellie Tyler will arrive Monday and will be at the Piedmont for a stay of several days.

—Mrs. Joe M. Bosworth and little son, Marvin, will return Saturday from New Orleans, where they have been spending some time with Mrs. Bosworth's mother, Mrs. George Sebastian.

—Mr. and Mrs. Mitchell King are in Charleston, S. C., called by the death of Mr. King's father, Mr. A. Campbell King, which occurred at their home at Flat Rock, N. C.

—Mrs. Jacques Futrelle arrived Thursday from Boston and will be the guest of her mother, Mrs. Peel, at her home on Fourth street for several weeks.

—Miss Nellie Walsh, of New Orleans, La., who is attending school at Brenau college, is the guest for the week end, of Miss Pauline Randall, on North Boulevard.

—Mrs. Payne Russell, of Haynesville, is being pleasantly entertained as the guest of her cousin, Mrs. D. D. Armstrong, at her home on Greenwood avenue.

—Miss Nellie Kiser Stewart will return Saturday from Brewton, Ala., where she has been delightfully entertained during the past few weeks.

—Mrs. W. P. Nye, of Boston, Mass., who, before her marriage, was Miss Lily Ford, of this city, is the guest of Mr. and Mrs. M. Ed Ford.

—Mr. and Mrs. E. M. Horine, who have been visiting Tampa, Fla., and are at present in Bradentown, Fla., will return home Monday.

—Mr. and Mrs. Charles Bell and little son have returned from Augusta, where they have been guests at the Hampton Terrace.

—Miss Elizabeth Willingham, of Richmond, Va., arrived Thursday, and is the guest of Miss Cornelia Cooper in West End.

—Miss Mamie Harrison, of Opelika, Ala., who has been the guest of Mrs. W. P. Dunn, in Ansley Park, has returned home.

—Miss Josephine McQueen has returned to the city from California. Where she has been for the past three months.

—Mrs. Frank Boland, who has been very ill for the past month, is slowly improving at her residence on Juniper street.

—Mr. W. B. Dishro, who has been confined to his home for several weeks by serious illness, is now convalescent.

—Mrs. A. M. Dimmock has returned from Houston, Tex., where she was called by the illness of her mother.

—Miss Lucile Arnold has returned to her home in Dublin after a visit to friends and relatives in the city.

—Mrs. J. H. Merritt and little son have gone to St. Petersburg, Fla., where they will remain for some time.

—Mrs. W. M. Dunlap is recovering from a recent operation performed at the Davis Fisher sanitarium.

—Mrs. Thomas Ashe Hall, of Macon, spent several days of the week in the city as the guest of friends.

—Mr. David Kirkland is the guest of Mr. and Mrs. J. K. Orr for a few days, before returning to Florida.

—Mr. and Mrs. Charles Black have leased the Rosser residence at Brookwood, on Peachtree road.

—Mr. and Mrs. E. Lee Worsham have taken possession of their new home on Wesley avenue.

—Mr. Martin Amorous and Mr. Stewart Boyd have returned from Florida and Cuba.

—Mrs. A. L. Suttles, who has been ill for some time, is improving.

—Mrs. W. M. Smith is convalescing from a recent illness.

—Miss Love Johnson is ill at a private sanitarium.

GUILTY OF ASSAULT; GETS TWENTY YEARS

Connecticut Negro Escapes Gallows When Judge Case Sentences Him

(By Associated Press.)

HARTFORD, Conn., March 6.—"I sentence you to not less than twenty years and not more than twenty-five years in state prison and you may thank heaven you live in a more or less temperate zone," said Judge Case, in the superior court today in passing sentence on Everett Brown, a negro twenty-eight years old who was found guilty by a jury of assault upon a young white girl, fourteen years old.

In his argument State's Attorney Alcorn said that the fact that Brown lived north of the Mason and Dixon line was the only reason he had had a trial.

MANY CITIES DRINKING WATER FROM SEWERS

(By Associated Press.)

WASHINGTON, March 6.—Typhoid fever is the penalty for eating and drinking dirt, testified Surgeon Leslie M. Lumsden, of the public health service, before the senate committee today considering a bill for federal investigation of malaria and typhoid.

He stated that within twenty-four hours of Washington he could find 100 cities and towns drinking water from their own sewers. At any time, he added, this might subject them to a typhoid fever epidemic.

A Physician's Proportions

(Judge.)

"Did the doctor prescribe you sound as a dollar?"

"Yes, and cost me a bill for five."

The Tango: Lesson 5

The Half Salute and Arm Length Whirl

Fig. A.

Two More of the Many Tango Figures Described by Anna Pavlowa, Russian Premier Danseuse

(This is one of a series of articles especially written for this newspaper by Mlle. Anna Pavlowa, the greatest living premiere danseuse, who has posed with her dancing partner, Lawrenti Novikoff, for each figure. The dances to be explained and illustrated are those now in vogue in society ball rooms.)

Readers of this series of articles will recall my statement that there are many figures in the tango. Some experts assert that seventy-five positions would not cover the total number, and I am inclined to share such belief.

The next figure consists of a disengaging and re-engaging of hands, terminating with a half salute. This salutation, coming as a sort of climax to the figure, gives it its name of the half salute.

Moderate good tango dancers who first attempt this bit of terpsichorean art will discover it to be less easy than it seems, according to the photograph herewith presented, figure A, posed by my partner and myself.

First, we must consider the particular steps required by a change of position that brings the man to the right of his partner. As he swings on ahead of her the lady must check her steps, permitting the execution of a quarter circle by the man.

In this crossover the man bends at the knees during his describing of a circle, and with four long steps taken with the feet fairly on the floor he arrives at the right side of his partner.

Instantly she gives her right hand to his, her arm extending over his left shoulder, while he drops his left arm and catches his lady's left hand with his, both being held a few inches away from the lady's waist line.

This disengaging and re-engaging of hands must be accomplished with smoothness, quickly and with deftness, though with care lest there appear to be a fumbling. Just as the arrangement of arms and hands is concluded the man brings back his right foot, as shown in the photograph, with the weight of his body on the left leg, while his partner observes a similar position with opposite foot and leg.

Now let us take up the arm-length whirl. It looks easy, but before it can be suitably done tango dancers will have need for keeping their bodies under absolute control while pivoting on one foot, with the other utilized in short steps to carry them around in a circle.

Getting around just anyhow will not do. Those who try it before elaborate practicing discover that the circles are apt to become elliptical and that their partners drift away somehow to the most astonishing fashion. Therefore, learn to pivot nicely, with accuracy, before inviting a lady to try the arm-length whirl or accepting a masculine offer to enter the maze of this particular tango figure.

Fig. B.

Fig. A., the half salute, a figure involving pretty movements of the hands. Fig. B., the arm length whirl, a figure used in reversing.

The best time to execute this figure is just as the positions of the dancers are exchanged during the moment the reverse takes place. Assuming that the man is at the left of his lady, he moves forward, slightly ahead of her—as has been described in previous articles—she dropping back slightly to give him time to cover the spaces necessary to move on and over to her right.

Each dancer now extends the left arm, as illustrated in Figure B, and as the two stand facing and supporting the weight of their bodies on the right legs, with left toetips ready, the pivot is begun.

Too much pains cannot be observed in accommodating the steps of the left foot in the arm-length whirl, which now commences. To hold the graceful attitude imperative, to maintain the proper distance between them, the dancers must exhibit a high degree of skill.

(Copyright, 1913, by the McClure Newspaper Syndicate.)

FIRE INSURANCE LEADERS WILL INVADE ATLANTA

National Association Officers Will Be Met by 200 Representatives From Dixie

Atlanta will be host to the big men of American fire insurance next week when the officers of the National Fire Insurance association come here for the annual "round-up" of fire insurance agents in the southern states who are members of the national association.

The "round-up" will consist of a business meeting Saturday afternoon week at the Hotel Ansley and a banquet there that night. At a meeting of the Atlanta board of fire insurance agents Friday morning President Fred Cole appointed the following gentlemen on the arrangements committee: Rutherford Lipscomb, chairman; Coke Davis, Hall Miller, Edgar Dunlap and J. L. Dickey.

This committee will prepare a program for the night of the meeting at which prominent underwriters will speak, including H. H. Putnam, secretary of the Boston, Mass., association; J. A. Southgate, of Durham, N. C.; C. P. Hildreth, of Freeport, Ill., president of the national association, and Colonel Walter Taylor, of Wilmington, N. C., vice president of the national association.

To meet the national ocers here there will be gathered nearly 200 representative fire insurance men from Virginia, North Carolina, Florida, Georgia, South Carolina and Alabama. All officers of southern boards have been invited and it is expected that numbers of other fire insurance agents will attend.

Beauty Notes.

(Boston Transcript.)

Janitor—Too many seat in a room, ma'am, is bad for the complexion.

Freezing Tramp—Well, one doesn't look very handsome with a moustache, either.

Father Closes Doors Of His Home on Girl Picked Up on Street

Despite her mother's plea, sixteen-year-old May King, who was found wandering about the streets of Atlanta Wednesday night, was refused admittance to her home in Smyrna, Ga., by her father, when taken there Thursday by Miss Claxton, woman probation officer.

The girl was taken in charge by Sergeant Dobbs, who decided she would be better off spending Wednesday night in the sleepers' quarters at police station than strolling aimlessly about the streets. She told the police her home was in Cobb county, but her father repudiated her when she and Miss Claxton went there Thursday.

She was brought back to the detention home, where her uncle, Tom King, who also lives in Cobb county, visited her Friday morning and took her to his home.

Prohibited Films of "Oliver Twist."

(London Globe.)

Munich—The censor has prohibited the exhibition of a film representing scenes from Charles Dickens' novel, "Oliver Twist."

Geo. Stallings Says Sweeney and Perdue Will Join His Club

LITTLE PAL---HE CHANGES HIS MIND

--BY LEO

THE SPORTLIGHT

BY GRANTLAND RICE

"In what device," queries C. E. W., "has the fastest speed been made regardless of distance?" If Walter Johnson's right elbow and wrist are barred we should say it was fairly close to a toss up between an automobile and an airship, with the former having the edge.

The forming of the National Amateur Baseball association, with E. C. Patterson at its head, should be a good move for this neglected branch of America's leading game. Amateur baseball has been so badly manhandled by collegiate rules and regulations that it has had a hard time weathering adverse conditions in its weakened state. The amateur game is sadly in need of booming, and this association has a good work ahead if it can put the arrangement through.

THE BEST INFIELD.

Pittsburg now claims the best infield in the National league, with Koney at first, Vicx at second, Wagner at short and Mowrey at third. The claim isn't a bad one. The Cub infield lost a large section of its effectiveness in the passing of Evers. The Phillies were wrecked by the loss of Knabe, or rather, pushed back from competition. This leaves the infield argument among three clubs—Pirates, Giants and Braves. The Giants, with Merkle, Doyle, Fletcher and Shafer would be close around, but there is doubt over Shafer's reporting. The loss of Shafer and Herzog in one year would be a tough blow.

Boston has the center of her diamond better plugged than any other club, with Evers and Maranville. But the Braves have no Koney at first base and third is still a trifle uncertain. So upon the face of early March returns Fred Clarke looks to have the infield call. And a strong infield is one of the biggest pennant factors new extant. For further dope anent this statement lamp a few Athletic records

THE LOSS OF GROOM.

One critic figures that the loss of Bob Groom will be a hard blow to Senatorial chances this season. We doubt it. Mr. Groom, being a "tall and ranky guy" has all the bearings of a good pitcher. But his work last season was sadly out of balance. He ranked thirty-eighth in the American league in point of effectiveness. He permitted an average of almost four earned runs to the game—which may be well enough under the protection of Athletic bats, but is a trifle too juicy for the Senatorial attack to carry. Groom lost more games than he won for Washington, a club that finished in second place.

On the same day that England, as far north as Labrador, was having an out-door track meet, the Dodgers were sweeping snow off the ball field at Augusta, Ga. The little old gulf stream must be the Federal league of the ocean.

"CRUEL AND UNUSUAL."

An alleged friend sends us a postal from the Havana Country club, with the announcement that the course there is in perfect condition and the thermometer loitering around 82. Does this entitle us to shoot him on sight or merely poison his soup at the next encounter? Or is anything we may do to him justifiable under the law?

TEMPERAMENT VS. BATTING EYE.

Sir—Which is the more valuable all-round third baseman, Heinie Zimmerman or Frank Baker?—R. L. J.

Heinie has the more artistic and elastic temperament, but for the cruder science of catching and hitting a baseball Baker wins. Zimmerman hit .313 and Baker .336. Zimmerman poled 215 total bases and Baker 278. Heinie, however, was evicted from far greater number of games, showing that as an orator he had J. Franklin beaten to a soggy pulp.

Heinie may have a harder time getting his oratory by Hank O'Day than he had in getting by Evers. Johnny was too entranced delivering baffling defiances upon his adversary to notice it. But Hank has been working from the other end where oratory is not so highly esteemed.

Instead of sending 500 athletes south to shovel snow, the three main leagues had better haul their material back for a snow shoveling work at home if they expect to open the campaign in April.

Alfred Noyes, the poet, has been engaged by Princeton. But the selection gets less than a two-column head, as Mr. Noyes knows practically nothing about the forward pass and never hit tackle in his life.

Rain Stops Practice At Americus Camp

AMERICUS, Ga., March 6.—A light rain prevented the Cleveland American association club from working out Thursday, but today Manager Sheckard will begin putting the men through their paces regardless of the weather. In case of rain, the squad will be divided into two sections and put through preliminary work in the Young Men's Christian association gymnasium.

The schedule of exhibition games will be announced later.

The arrival of three more players, Pitcher Lefty George, Third Baseman Bates and Second Baseman Gardner, brings the squad up to thirty-one.

Rebel Oakes Jumps To Federal League

JACKSONVILLE, Fla., March 6.—"Rebel" Oakes, outfielder of the St. Louis club of the National league, has jumped to the Federal league. This fact was admitted yesterday afternoon by Miller Huggins, manager of the St. Louis club, who stated that he did not know what club had secured Oakes' services or what salary he was to receive. Manager Huggins also stated that Shortstop Hauser, who is seriously ill in a sanitarium in St. Augustine, will be sent to his home in Chicago tomorrow.

Red Sox Leave For Hot Springs

BOSTON, March 6.—The rear guard of the Boston American baseball players left late last night for Hot Springs, hoping that they would be joined on the way by Tris Speaker, center fielder, who is due to arrive in New York today with the returning world tourists. In the party are Larry Gardner and Harold Janvrin, members of last year's team, and George Wilson, a recruit from the New England league.

Jones and Moulding Make Highest Score

GULFPORT, Miss., March 6.—J. H. Jones, Jr., Chicago, and J. W. Moulding, Edgewater, G. C., tied with 85 on low score in the qualifying round of the Mississippi coast championship here yesterday. Jones won the play-off. Other low scores were made by Robert Fullerton, Des Moines, 89; G. H. Goodman, Paducah, Ky., 93; George French, Mississippi Coast G. C., 96; B. F. Peek, Rock Island, 94; F. M. Hicks, Peoria, 97; J. H. Brown, M. C. G. C., 98; W. H. Gardner, M. C. G. C., 99; F. J. Curran, Springfield, Mo., 100. The open championship, 36-hole, medal play for professionals will open Sunday.

Champion Hoppe Continues to Win

CHICAGO, March 6.—Willie Hoppe last night defeated Calvin Demarest 500 to 369, in the seventh game of the five-man 18.2 billiard tournament. The match ran twenty-one innings. Hoppe's high run was 106 and Demarest's 51. Hoppe's average was 23 17-21 and that of Demarest 17 12-21.

George Slosson defeated George Sisson, 500 to 160, in the afternoon game. Sutton's high run was 93 and Slosson's was 32.

Six Men Report To Manager Gilks

MONTGOMERY, Ala., March 6.—Pitchers Pratt, Black, Case, Nelson and East and Baker reported to Manager Gilks Thursday for training.

Outfielder Daly resides here and joined some of the others in light practice during the afternoon. Catcher Kleinow is expected this morning.

Reading how fast Bob Small and Duke Kahanamoku swam at the mid-Pacific carnival, we are moved to wonder what motor they are using.

Stormy Weather Greets Players As They Land

Baseball Tourists Reach New York in Midst of Snowstorm After Their Long Pilgrimage, Huge Throng Turns Out to Welcome Them Home

NEW YORK, March 6.—The world-tourist baseball players came home today in a snow storm. White harbor craft tooted and envoys from the Federal league figuratively waved enticing contracts, the Giant-White Sox combination drew into quarantine shortly after 8 o'clock.

The Federal league representatives were unable to obtain passes to board the Lusitania to greet the travelers down the bay. Organized baseball was more fortunate in having obtained revenue cutter passes in advance and a delegation was able to board the ship before she came to her pier.

The ferryboat Niagara, chartered for the occasion and laden with fans, strained down the bay to greet the tourists. Men and boys on board dressed in baseball uniforms lined the rails and waved flags as the band played.

A light snow was still falling as the Lusitania nosed her way up the river. The ball players stood at the rails cheering wildly in response to the welcome and one of their number unfurled a huge American flag.

In a final concert on the liner last night Herman Schaefer sang German songs and Mike Donlin displayed his talents as an entertainer.

The Giant-White Sox baseball touring party gathered in Cincinnati on Saturday, October 18, where the first game of the long schedule was played against the Cincinnati club. From there the players traveled in a special train to the Pacific coast, playing games en route. Doubts regarding the financial success of the trip were early removed by large attendance. When the squad sailed from Seattle on November 19, thirty-three games had been played in thirty-three days.

The party arrived at Yokohama on December 6, four days late after a rough voyage. From Japan the itinerary carried the tourists to China, Philippines, Australia, New Zealand, Egypt, Continental Europe and England.

During the foreign part of the tour the largest attendance was recorded in Japan, Australia and England. The biggest gate receipts were collected at the game in London on February 26, when 35,000 spectators, including King George, witnessed the defeat of the Giants by the White Sox. This game officially closed the tour, the party sailing from Liverpool on February 27.

More than seventy games were played during the trip and the last would have been larger but for rain at Paris, Rome and several cities in China and Japan. Notwithstanding this, financial returns were far in excess of expectations and the profits are estimated at nearly $100,000.

A generous dividend is not only for the promoters, Charles Comiskey, of Chicago, and John J. McGraw, of New York, but for the players who entered upon the trip on a sharing basis.

Tentative plans have already been made for foreign tours during the winters of 1914-15 and 1915-16.

South America, Africa and part of the territory covered during the present tour will be visited.

Anson Declared Golf Amateur

NEW YORK, March 6.—Adrian C. "Pop" Anson, famous twenty years ago as manager of the Chicago National league baseball club, has been reinstated as an amateur by the United States Golf association.

About a year ago the veteran diamond star became a golf player and it has become his favorite pastime. However, having been a professional ball player he was not eligible to compete as an amateur golfer, and it was necessary for him to be reinstated as such before he could compete in the regular competitions.

Anson claimed that he had the right of amateur privileges and consent was readily given by a mail vote of the executive committee.

Wet Grounds Prevent Cubs-Browns Game

TAMPA, Fla., March 6.—The game scheduled for Thursday between the Chicago National league club and the St. Louis American league club was postponed on account of wet grounds. The postponed game will be played here Monday. Heinie Zimmerman did not pitch. Lavender was prevented from practice. Zimmerman having a badly sprained knee and Lavender suffering from a severe cold.

The first game between the Cubs and the Athletics will be played here next Thursday.

TECH HI TEAM BEAT BOYS' HI

Game Was Rough and Hard Fought—Result Leaves Losers Tied With Donald Fraser

It's a long lane that has no turning, and the avenue of defeat that Boys' High is treading was lengthened yesterday afternoon, when they lost to Tech High 26 to 20. The game was, rough, sensational and exciting throughout. It was played at the Crystal Palace at Georgia Tech and was one of the most important games of the local league.

Boys' High started with a rush and shot the first goal of the game, but after Tech High had tied the count, they forged into the lead and Boys' High never was ahead again during the contest. In the first half both sides played brilliant ball, especially Tech High. In this half they made 24 of their total of 26 points, while Boys' High was making 15. The count at the end of the first period of play was, Tech High 24, Boys' High 15.

Boys' High played the better game in the second half, and made 15 points while Tech High was making 12. The lead Tech High obtained during the first spasm was what won the game for them. Tech High played great ball throughout and deserved to win out. Their team work was great and their ability to shoot goals was wonderful.

For Tech High the playing of Ed Coints was the best, and incidentally the best of any man upon the field. During the fray this lad short 20 points for Tech High and did some excellent feeding, when he could not get a shot for the basket. He was very alusive to the man that was guarding him. Myers also played well for Tech High, and while only two points are credited to him, that does not indicate the class of ball that he played. Thomas, at center played a good game.

For the Boys' High five the playing of Scott at center was as usual the best. Scott was all over the field and was the life of the Boys' High team. He made 12 of the total points that Boys' High was able to gather in and used some excellent judgment at center.

By losing this game Boys' High is now one full game behind Marist college and are tied with Donald Fraser for second place. This makes the third straight defeat that this team has suffered in the last two weeks.

The line-up:

BOYS' HIGH.	TECH HIGH.
Johnston, f.	Coints, f.
Starr, f.	Myers, f.
Scott, c.	Thomas, c.
Floyd, g.	Bedell, g.
Loftis, g.	Colcord, g.

Referee, Wahoo (Carlisle). Time of halves, 15 and 20 minutes. Foul goals, Coints 12, Scott 10.

Hans Wagner Brings Signed Contract With Him

PITTSBURG, March 6.—John P. ("Hans") Wagner, veteran shortstop of the Pittsburg National league club, today brought his signed contract to Pirate headquarters. He is the last Priate to sign except Hendrix and Simon, who are reported to have signed with the Federal league. It was Wagner's fifteenth contract with Pittsburg and his eighteenth in organized baseball. The Pirates will leave for Dawson Springs, Ky., Saturday to begin spring training.

Sammy Strang Coach West Point Squad

WEST POINT, N. Y., March 6.—Coach Sammy Strang, former utility player of the New York National league club, arrived here today to assume charge of the United States military academy baseball squad. The first game of the army schedule is set for Saturday, March 28, when the Rutgers college team will be met.

Leach Cross Wins From Phil Bloom

NEW YORK, March 6.—Leach Cross, of this city, outpointed Phil Bloom in a ten-round bout last night. Cross, who weighed 137 1-2 pounds, was wild throughout. Bloom, weighing 135 3-4, put up a hard fight. Three rounds were even, Cross having the better of four.

Sweeney Won't Jump to Feds Says Stallings

Boston Manager Thinks Little of the Report That Second Sacker Will Join Outlaws, Expects Both Sweeney and Hub Purdue to Join His Team in Near Future

(By Associated Press.)

MACON, Ga., March 6.—"This stuff that's coming from the Cubs' training camp that Sweeney has jumped to the Federals is all rot," said George Stallings, manager of the Boston Nationals, last night. "Bill Sweeney is a gentleman. He is my property. He's under contract and will be here to train with the team next week. I consider the Evers-Perdue-Sweeney incident a closed one, and Perdue also will be here in a few days."

Late last night Stallings wired to Perdue, Sweeney and Whaling, all three of whom are at Hot Springs, to report here Monday.

It is understood here that the national commission at New York today will take action on the Evers-Sweeney-Perdue case, but Stallings says he knows where he stands and that the commission can do nothing but consider the deal which caused the ousting of Murphy, after his trouble with Evers, as a closed incident.

Chicago Prof. Raps College Sport Standard

Dean Angell of Chicago University Says Double Standard Obtains in College Ethics—Men Who Play Fair in Class Room Will Take Advantage in Sports

(By Associated Press.)

NEW HAVEN, Conn., March 6.—The present standard of honor among participants in college sports was sharply criticised by Dean James Angell of the University of Chicago, before the Religious Education association here yesterday.

"A curious double standard obtains in college ethics," said Dr. Angell. "A boy who would scorn to cheat at his lessons will cut bases in a ball game if he thinks the umpire is not looking. His own conscience will applaud him and the audience will show its approbation of his trick. This double standard is a blot on the human side of college life.

"The double standard is encouraged by the pungent form of smib to the athlete who does not take advantage of opportunities to win and the exhilirating form of approbation of the athlete who can win by a trick."

Albion W. Small, dean of the graduate school of the University of Chicago, said:

"No one factor does so much to make or mar the ethics of students as the coach. A coach with low standards lowers the standards of the men with whom he is brought in contact. The result is that the bad sportsmanship drives out the good. The depressing fact is that students are apt to make a hero of a coach. The coach may be profane, or low in morals, yet he will stand on a pinnacle in the eyes of the men he trains."

Marist to Play Boys' Hi Team

What promises to be one of the hardest fought battles staged so far this year between two prep teams will be the Marist-Boys' High game, which will be played Saturday afternoon.

Boys' High has lost the last three games that they have played, and their team seems to be up in the air. Up to the Marist game a little over a week ago, they had not lost a single contest and had won eight games. Marist at the present time is going strong and will make Boys' High hustle to win from them.

If Boys' High wins, a triple tie for first place will result among Boys High, Marist college and Donald Fraser, each having a percentage of .750. However, if Marist wins, they will have first place, with an average of .833; Donald Fraser will be second and Boys' High third.

The game will be played on the Marist court and will begin at 3 o'clock.

Joe Bean Is Chosen to Coach the Red and Black Ball Team

DAY BY DAY WITH THE DEYS

---BY CLARE VICTOR DWIGGINS

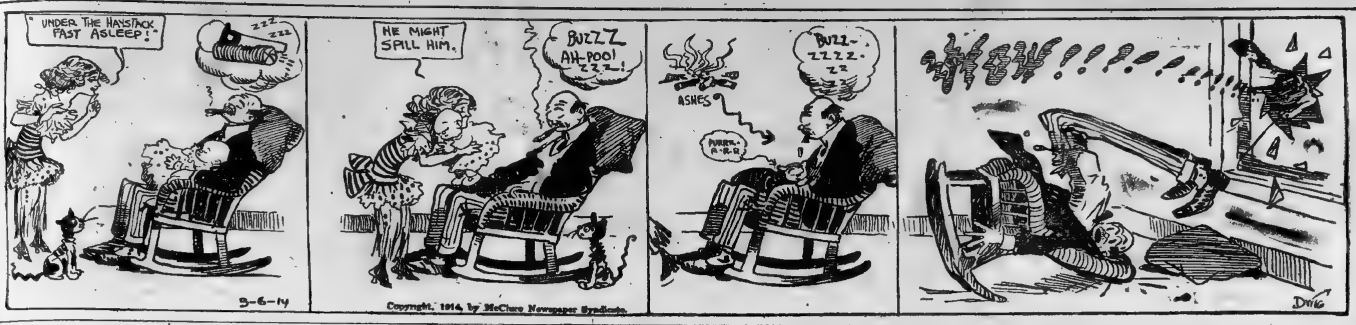

Manager Gilks Gets Contract Of Jack Lively

Big Pitcher Who Formerly Toiled for Billikens Returns, Played With Sacramento Last Season - Molesworth Wanted Him for His Baron Crew

MONTGOMERY, Ala., March 6.—Manager Gilks yesterday afternoon announced that he had received the signed contract of Pitcher Jack Lively, Southern league fans need no introduction to this hurler, for he played with the Billikens in 1910 and was sold to Detroit, where he stayed one season and was then sent to the Providence club of the International league.

Lively remained with the Providence club until last season, when he was given his release and he joined the Montgomery team, pitched and lost four straight games last season for the Billikens and was then released to the Sacramento club of the Pacific Coast league, where he won 11 out of 24 games pitched for that club.

When Lively reported here last spring he was in no condition whatever, being thirty pounds over weight, and he writes Manager Gilks that he was never in condition the entire season. At the end of the Pacific Coast season last year, Lively purchased his own release from the Senators, as he didn't want to play in the Coast league again.

CONTRACT SENT WEEK AGO.

Several weeks ago Lively wrote a letter to both the Montgomery and the Birmingham clubs of the Southern league stating that he was a free agent and wanting to know what terms they would offer him for the coming season. In this letter he stated that he was now in far better condition than he was through the entire of last season, as he has for the past month been out in the woods cutting down trees, in the fields plowing and taking other strenuous exercise in order to get down to his playing weight.

When Manager Gilks received the letter from Lively, he mailed him a contract and this contract was received last Friday afternoon with Lively's signature to same. Several days before this the Birmingham papers reported that Molesworth had announced that he had signed the former Southern league star to a 1914 contract. While Birmingham papers were carrying daily stories about the Barons having secured this hurler, Hobby Gilks sat still in the boat and when the signed contract was received last Friday afternoon, a wire was sent to Secretary Farrell of the Minor Association of Professional Baseball Clubs, advising him that Lively had signed with the Montgomery club. Farrell wired back that Lively was on the reserve list of the Sacramento club.

SENT RELEASE TO GILKS.

Gilks then took the matter up with Lively and on Saturday received a letter from Lively enclosing his release from the Sacramento club signed by Manager Wolverton, the manager, Gilks wired Farrell, who Lively is now the property of the Montgomery club.

When Gilks wrote Lively about the Sacramento club having him on the reserve list he also asked about the Birmingham claim on him, telling him that he had seen by the Birmingham papers as well as having been told by Manager Molesworth in Mobile at the spring meeting that he was to play with the Barons this year. Lively's reply to this was that he had received a contract from Birmingham just about the same time as he received the one from Montgomery, offering him practically the same amount as the Billikens offered, and that he had much rather play under Gilks with the Montgomery club than to play with the Birmingham club.

Hobby Gilks started Lively out in professional ball, when he was the manager of the Gulfport club of the Cotton State league, and the Billikens' leader taught lively what he knows about baseball today.

Lively writes that he is sure that he will make a winning pitcher for the Red Birds this year, and Gilks has decided to give him a trial with the Billikens. Transportation has been sent to him and he will report within the next day or two.

McGoorty Will Battle Georges Carpentier

CHICAGO, March 6.—Eddie McGoorty, the American boxer now in Australia, will meet Georges Carpentier, the French champion, in a bout in Ireland some time in May, according to a message from McGoorty yesterday. Richard Croker, the former New York politician, is reported to have offered a purse of $20,000 for the fight.

Organize New League

PITTSBURG, Pa., March 6.—The Pennsylvania and West Virginia baseball league was organized here today by directors of the old Ohio and Pennsylvania league. Franchises were awarded to six towns in Pennsylvania and two in West Virginia. It will be a class "D" organization.

STRAY SHOTS AT SPORT TARGETS

By Grant Drown

PAYS TO ADVERTISE.

We don't know whether the Federal leagues, in the short course of their busy existence, have found the time to turn to such trifling matters as adopting a motto, choosing afavorite flower, or compiling a court of arms. However, if Messrs. Gilmore, Washman et al, are by any chance contemplating the adoption of a slogan or motto, we would suggest any one of the following: "Nothing Succeeds Like Success," "Don't be a Piker," or "Keep 'Em Talking."

To listen to the tales told of offers made by the Feds to well-known players, you might readily decide that the same Feds derived their business training from some theatrical groups, and that their knowledge of currency was confined to the greenbacks displayed by the German comedian in the pinochle game. If money talks, the newcomers are the most loquacious bunch ever herded under one jam in this or any other section of the globe.

It is doubtful whether anyone has taken the time to figure up just how much the Feds have displayed an eagerness to spend for ball players, in spite of the fact that a considerable element of our conglomerate population seems to have been born with a predilection for figures. It is claimed that the new league has expended something more than a hundred thousand bucks, as advances on salaries and bonuses for players signed. If this be the case, the sums they are alleged to have offered other stars would make a grand total almost large enough to buy a controlling interest in the Standard Oil company.

MATTY KNEW.

Their latest outburst developed in the form of an offer of $65,000 for three years to Christy Mathewson to manage the Brooklyn club. Strange as it may seem, Matty did not grab this offer, in spite of the fact that he is reputed to be a keen business man, and to possess a vision that can lamp a dollar mark forty leagues away. In fact Matty says he never regarded the offer seriously. And the reason for his failure to do so, is no doubt due to the fact that Matty knew that he could have about as much of the kind of currency implied in this offer printed up himself as he wanted, and that too at no great expense. You know the kale the pinochle player displays on the stage doesn't bear any likeness of any of our famous statesmen of other days, neither does it make any promise of redemption at the U. S. treasury.

About the only slip that Gilmore and company appears to have made to date was in naming the figure carried in the offer to Ty Cobb. At that the stenographer may have made a mistake in leaving off one alpher. There is no way of telling.

Johnny Evers has promised Boston fans that he will work his head off for the success of the Braves during the approaching season, which of course means that Trojan John is going to give the Hubites his best. However, there is no truth in the report that he has requested Manager Stalling to have the schedule committee amend the schedule so that the Braves will battle the Cubs every day.

NO ALARM.

American boxers need entertain little fear of another invasion of American soil by Bombardier Wells, as a result of his victory over Bandsman Blake, another English pug a few nights since. It develops that Blake was giving away twenty-eight pounds to Wells. Doubtless there are several other English lightweights that Wells can stop.

Joe Mandot and his manager Tommy Walsh are coming to take real stock in the adage that a prophet is without honor save when on home soil. Walsh announces that he will take Joe to Chicago and that henceforth they will operate from the Windy City. "We will treat New Orleans just the same as any other city that we may stage a battle in," says Thomas.

Ad Wolgast says that Willie Ritchie has as much chance of beating him in a ten-round battle "as a mosquito on a bald man's head." Decide for yourself just what odds should be laid against William.

WHY ANY CHANGE.

A report from the Athletics' training camp at Jacksonville announces that Mack's pitching staff continues to be quite a puzzle. We should say "continues" in the correct phrase, speaking from the standpoint of a host of batters in the American league. If the scribe refers to the personnel, why not fill in with a few old worn out bums and one or two green rookies that hobbled along through last season?

Hugh Jennings has just come forth with a statement that proves further that he is entirely human. Hughey has pulled a ringer for the remark of a well known fox in Aesop's story book. It is to the effect that Edgar Willetts will do the Tigers as much good pitching for the St. Louis Feds as he would were he a member of their own hurling corps. The gent who remarked on the difference just a few short hours made a brilliant speech.

Manager Bill Schwartz has just gotten in a brand new supply of natty uniforms for his ball club. All that is left for Bill to do now is to go out and get a few real players to fill in between the lines. Yes, Bill is a lucky guy.

TOMMY LONG IS THE LATEST ADDITION TO LOCAL SQUAD

Activities at Ponce de Leon park Friday morning took on very much the appearance of the real thing in baseball. Manager Smith had no less than fourteen of his candidates on hand in uniforms, and besides these, there were two present with their street togs on, who did not get into the fun. The following men were out in uniforms: Pitchers Perryman, Lawrence, Browning and Doscher; Infielders Amason, McConnell, Schwind, Manush and Walsh; Outfielders Nixon, Kircher and Long; Catchers Walsh and Munch. Harry Wolchonce and Gil Price were on hand, but did not don their diamond spangles.

Tommy Long reached the city last night, and is the latest member of the crew to report. The bunch went through a spirited fielding practice, and also took turn in slamming the ball at pot. For the first time a bunch of bugs were in the stands looking them over. Tommy McMillan dropped by for a few minutes, and took a short workout.

Manager Billy Friel of the St. Paul club in the American Association, paid Bill Smith a visit, and watched the boys limber up. Friel is taking his club to Memphis for early training, and left Atlanta Friday afternoon for that city. Friel's club suffered the loss of one man—Bill McKechnie—to the Federals.

Two Seek Admission Into Georgia League

AMERICUS, Ga., March 6.—Fitzgerald and Dublin have applied to President Kalmon for admission to the Georgia State league before the opening of the season on April 16. Their applications will be given consideration by the directors of the league.

Federals Fail To Land Any of Tourist Stars

Representatives of the New League Meet Home Comers, but Fail to Induce Any to Jump—Speaker, Doolan and Egan Sign With Their Respective Teams

NEW YORK, March 4.—Efforts of the Federal leaguers to sign up members of the party of baseball tourists, who reached New York today on the steamer Lusitania, apparently failed. Tris Speaker, Mike Doolan and Dick Egan, all of whom were mentioned as possibilities before the party arrived, signed with their respective clubs shortly after coming ashore.

As soon as the Lusitania reached dock President Ebbets, of the Brooklyn club, introduced Egan, formerly with Cincinnati, as his new shortstop.

"I've just signed a three years' contract with Brooklyn," said Egan, "and the terms offered are satisfactory to me."

Though none of the Federal league representatives came aboard, President Gilmore, with Otto Knabe, Stovall and other Federal league officials, were on the pier, anxious to know whether any of the wireless messages had brought results. Among the players who received such messages were Schaefer, Magee, Doolan, Speaker, Egan, Wingo, Crawford and Lavorena. The signing of Speaker, Doolan and Egan promptly eliminated them from any possibility of entering the Federal fold, and none of the other players mentioned would admit that they were taking the offers seriously.

"The Australians treated us well," said Jimmy Callahan, the White Sox business manager, "but the Japanese surprised us with their knowledge of baseball. No matter where we went in Japan the crowd followed us after the games were over. American fans have nothing on the Japanese rooters.

"Schaefer was the 'big noise' in the Far East, but Mike Donlin was the 'whole works' in London. He was at home with the big crowd behind center field at the Chelsea grounds."

The players will remain here until Monday, when all of them will go south.

Albany Pres. Has Resigned

ALBANY, Ga., March 6.—Mr. J. K. Pray, who has been president of the Albany Baseball association since its organization and who, through the three seasons of its existence in the South Atlantic league, has labored faithfully and seriously for its success, has submitted his resignation to the board of directors and Mr. John D. Mosely was elected in his place.

The resignation of Mr. Pray was accepted with regret and reluctance by the board of directors. It was only after his statement that he desired to retire, after three years of continuous service, and turn the duties and responsibilities of the position over to some other citizen and baseball enthusiast, that the directors consented to consider it.

The election of Mr. Mosely as president of the association means that the affairs of the Albany baseball club will continue to receive the zealous and enthusiastic attention they have received since President Pray for the past three years. Mr. Mosely is a well known Albanian, a business man of ability, and a baseball fan of the first degree. He is determined that Albany shall have a winning team this year. Elkan H. Casper was elected secretary.

Added to the election of a new president, the coming of Phil Wells, manager of the Albany club, has aroused local baseball interest, and the fans are on the qui vive of expectancy for developments from day to day in the preparations that are being made for the approaching season. Today Manager Wells sent out transportation to all players. The pitchers are ordered to report in Albany at once, and all other players not later than next Monday.

JOE BEAN SIGNS TO COACH GEORGIA BASEBALL TEAM

The athletic association of the University of Georgia has closed with Joe Bean to coach the baseball team during the approaching season. Coach Bean will report at Athens next week, and will take immediate charge of the Red and Black candidates.

Joe Bean has had wide experience in athletic affairs of many kinds and especially in baseball. His last active work in professional ball was done in managing the Jersey City team of what was then the Eastern league. After his departure from Jersey City, he came to Atlanta, where he took charge of athletic teams at Marist. He also was given charge of affairs at the Atlanta Athletic club, and his work with both aggregations has been marked with success.

That Bean will turn out a winner for Georgia there can be little doubt. He knows baseball thoroughly, and furthermore he knows how to handle a college team. With Joe in charge at Athens, other college teams in this section may look for stubborn competition, when they meet the Red and Black. Bean was named largely on the recommendation of Coach Alex Cunningham, who will give his time over entirely to work with the football candidates for next fall.

School Teams Organize League

VALDOSTA, Ga., March 6.—Final arrangements for the organization of the South Georgia Baseball league were made when representatives of the six schools met in this city yesterday and elected their officers. The officers elected were: President, T. D. Seals, of Valdosta; vice president, George Tooch, of Moultrie; secretary-treasury, S. G. Childs, of Tifton. The league is made up of the high school teams of the following towns: Quitman, Sparks, Cordele, Tifton, Thomasville and Valdosta. A constitution and by-laws were drawn up and adopted as also was a schedule for the coming season. The schedule calls for each team to participate in ten games, five at home and five on the road. The opening date for the league is Saturday, March 7.

As this is the first season of the league, extra precautions will be taken to enforce all of the rules and strict discipline will be the order of the day. A clause somewhat similar to that in force in the Southern Intercollegiate Athletic association was put into the constitution and every effort is to be made to make the league a benefit as well as a pleasure.

Waycross Fans Are Jubilant

WAYCROSS, Ga., March 6.—There's nothing that takes the place of baseball in Waycross today. Manager Wild Bill Clark, after being delayed several days by a snowstorm, has arrived and today is sending transportation to a number of players who will report by March 13.

Quite a few men are here now and were at the park this morning.

Prospects for a splendid team are bright, and at no time in the history of the city has there been greater interest in baseball than is evident in Waycross today. Every fan is keen for the opening of the season. The first big game will probably be played March 19.

Large Entry List For Penn. Relay

PHILADELPHIA, March 6.—Nearly 200 institutions are entered for the annual relay races of the University of Pennsylvania, April 25, according to athletic authorities of the university. The number includes nearly all the big colleges east and west and also Oxford university of England. The four-mile relay race for the international championship, if Oxford enters that particular contest, is expected at be the feature event of the meet.

Find the Want Ad Meant for You

Journal Want-Ad Rates

One time, 10c a line.
Three times, 6c a line.
Seven times, 5c a line.

The reduced rates are for consecutive insertions, cash with order.

Six words of average length are counted as a line.

The minimum charge is the price for two lines.

Money will be refunded on the basis of the earned rate for paid-in-advance Want Ads which may be discontinued.

All discontinuances should be made in person at The Journal office or by letter. Telephone discontinuances are not valid.

The Journal maintains a messenger service and a phone-receiving service for Want Ads.

A messenger will be sent for your Want Ad or your Want Ad will be taken over the phone by an expert operator and ad writer, as best suits your convenience.

Telephones
Main 2000
Atlanta 423

The Journal Covers Dixie Like the Dew

WANTED HELP—MALE

WANTED—Boys to carry routes in afternoon and Sunday morning. Apply at the followng places: Atlanta Journal main office; Sub-station No. 1, 495 Edgewood avenue; Sub-station No. 2, 212 Lee street; Sub-station No. 3, 792 Marietta street.

COLLECTOR—By a large mercantile corporation, the services of a bright young man, about seventeen years of age, for collecting and office work. Prefer one with some experience and living with parents. Splendid opportunity to the right person. Salary to begin, thirty dollars. Answer in own handwriting, stating age, experience, reference and education to P. O. Box 1712, city.

WANTED—If you want position as fireman, brakeman, electric motorman, conductor, colored train or sleeping car porter, firstclass Atlanta roads, $65 to $165 month, steady work, experience unnecessary, no strike. Enclose stamp, name position wanted. Passes and uniforms furnished when necessary. Address Railway Inst., Dept. 11, Indianapolis, Ind.

DISTRICT MANAGERS WANTED at once. Independent business; exclusive control of the city, state, guaranteed Ford car starter; thousands in use. Takes considerable work and some capital, but it pays. Investigate. E. C. [illegible], factory representative, Ansley Hotel, Atlanta.

BE YOUR OWN BOSS—I made $200 weekly first year with a small mail order business. Begin with $5. Any intelligent person can do the work. Free booklet tells how. [illegible] R5000, Lockport, N. Y.

DRAUGHON'S Business College, Atlanta; enter any time. CATALOGUE FREE.

USE your spare time to build up a mail order business of your own. We help you start for a share in profits. 27 opportunities. Particulars free. Mutual Opportunities Exchange, Buffalo, N. Y.

JOB PRINTER We want good job man who knows the business, to take charge of well equipped office. Good salary in good town, for good man. Lancaster Publishing company, Lancaster, S. C.

WANTED—Young men to learn pharmacy this summer. Demand for our graduates exceeds supply. Next session begins April 15. Southern College of Pharmacy, 80 Luckie St., Atlanta.

BE A DETECTIVE EARN $150 to $300 per month; travel over the world. Write Supt. Ludwig, 605 Westover Bldg., Kansas City, Mo.

WANTED—Men to learn barber trade. Few weeks completes; earn while learning; positions waiting; illustrated catalogue free. Moler Barber Co'le, 38 Luckie st., Atlanta.

CAN USE a number of gentlemen on very attractive basis to handle north side subdivision on easy payment plan. Experience not necessary. E. J. Witt, care Glover Realty Co.

LEARN barber trade. We teach in half the time of other colleges. Complete course and position in our chain of shops only $30. Atlanta Barber College, 10 E. Mitchell.

WANTED—A firstclass ice machinist to operate and to know how to keep up all repairs for an ice plant and that can give results. Moultrie Ice Co., Moultrie, Ga.

WANTED—Railway mail clerks. Commence $75 month. Atlanta examinations coming. Sample questions free. Franklin Institute, Dept. 46-L, Rochester, N. Y.

WANTED—Straight type compositor; permanent position for right party; state wages wanted and give experience and reference. The Wiregrass Farmer, Ashburn, Ga.

WANTED OFFICE BOY Give references and state age, experience and salary expected. Permanent position to right party. Office Boy, P. O. Box 53, Atlanta, Ga.

AN intelligent person may earn $100 monthly corresponding for newspapers. No canvassing. Send for particulars. Press Syndicate, 868 Lockport, N. Y.

WE WANT a few bright young men who desire the benefit of scientific training in salesmanship. Apply 531 Candler building, between 10 and 12 a. m.

BAKERS WANTED Bench hands; must be sober men; state wages; I room, no board; be able come at once. Pearson Bakery, Winston-Salem, N. C.

EXPERIENCED tailoring salesman, one who is experienced in measuring and fitting, capable of taking charge of branch office. 1018 Century building.

WANTED—A firstclass operator on Goodyear stitcher, and loose nailer; must be a firstclass jack man also. Shoe Renury, 2 Auburn avenue.

WANTED—An experienced all-round jack man, on firstclass shoe repairing; must be an all-round man. Shoe Renury, 2 Auburn avenue.

YOUNG MAN, over 21, to act as salesman and learn real estate business. See Mr. Donley, Thompson & Lynes, 18-20 Walton St.

LOCOMOTIVE firemen, brakemen, wages about $100, experience unnecessary. Send age, postage. Railway, Box 833, care Journal.

WANTED—To correspond with man who understands and can run successfully a small canning factory. O. F. McRae, McRae, Ga.

WANTED—At once, two firstclass white barbers; must be strictly sober. Apply or wire New Albany Barber Shop, Albany, Ga.

MEN—Age 18 to 35, become railway mail clerks. $75 month. Pull unnecessary. Particulars free. Railway, Box 7, care Journal.

WANTED—Half dozen white families on farm, either rent or on shares. Apply to Room 1117 Third National Bank building.

WANTED—Young man as news agent on train; must have $25 cash security. Apply 56 West Hunter st.

WANTED—Office boy. Apply between 10 and 12 a. m., 6 and 8 p. m., 56 West Hunter st.

MEN with patentable ideas write Randolph & Co., Patent Solicitors, Washington, D. C.

WANTED—Firstclass white barber for Saturday. W. H. Loyd, 177 Peters street.

YOUNG MAN for secret service work. P. O. Box 336, Cincinnati, O.

EXPERIENCED Hick's checker. 1018 Century building.

WANTED—Good barber. 22 Wall street.

WANTED—TEACHERS

ACME TEACHERS' AGENCY, best service, most liberal terms. 422 Atlanta National Bank building, Atlanta.

IF IT'S to be had, Journal Wants will get it.

WANTED HELP—FEMALE

A HOME and small salary, in refined family of five in small town, to white girl or woman willing to help with cooking and housework. References as to character requested. Address Mrs. P. A., Box 640, care Journal.

KRESS' new and large store, 39-41 Whitehall street, receiving applications for salesladies for the new store. Also have a few openings for bright, active girls for extra salesladies Saturdays. Apply mornings.

WANTED—Millinery, coat and suit and shirtwaist salesladies, none but those that have worked exclusively in millinery, suits and shirtwaists departments need apply. Grossman's.

GIRLS LEARN millinery. Prepare now for spring season. Ideal School of Millinery, 100½ Whitehall, corner Mitchell st. We make over and re-trim hats free.

WANTED—Saleslady at once; must have experience in lady's ready-to-wear department. Apply X, Box 160, care Journal, and give phone number for interview.

AN intelligent person may earn $100 monthly corresponding for newspapers. No canvassing. Send for particulars. Press Syndicate, 865, Lockport, N. Y.

GOVERNMENT JOBS for women. Big pay. Atlanta examinations April 8. Sample questions free. Franklin Institute, Dept. 601-L, Rochester, N. Y.

CAN USE few ladies, all or part of time, on attractive basis, to talk lots, easy payment plan, north side. E. J. Witt, care Glover Realty Co.

TWO ladies of education and refinement to travel in the interest of high-class educational work; expenses paid. A. D., Box 18, care Journal.

GIRLS, take course in Miss Sparkman's Improved Millinery School, 94½ Whitehall. Free scholarship offer. All millinery work done free.

WANTED—Colored servant for general house work. Room on place if desired. Good wages. Near East Lake. Phone Decatur 455.

WANTED—Two white girls to do housework for small family. Foreign born. Room in house. Address T. M. Brumby, Jr., Marietta, Ga.

WANTED—A white girl for general housework, two in family; reference required. Apply 14½ E. Hunter street.

WANTED—At once, young lady stenographer, must furnish reference. Phone I 5680 for interview.

WANTED—White maids. Apply to housekeeper at Hotel Ansley.

EXPERIENCED colored hotel pastry cook. 1018 Century building.

EXPERIENCED hotel housekeeper. 1018 Century building.

WANTED HELP—Male and Female

WANTED
Cotton Mill Help
Weavers and Loom Fixers
Especially.
High Wages.
Fulton Bag & Cotton Mills,
Atlanta, Ga.

IF YOU WANT TO GET A CONTRACT FOR THE FASTEST-SELLING HOUSEHOLD ARTICLE ON THE MARKET, BRING THREE DOLLARS WITH YOU TO ROOM 57, MOORE BLDG., 10 1-2 AUBURN AVE., BETWEEN 10 AND 12, MORNINGS. ONLY A LIMITED NUMBER OF CONTRACTS TO LET.

MEN AND WOMEN wanted for government jobs, $65 to $150 month. Vacations, steady work. Parcel post means many appointments. Common education sufficient. "Pull" unnecessary. Write immediately for free list of positions open to you. Franklin Institute, Dept. 54-L, Rochester, N. Y.

GOVERNMENT jobs open to men and women. Thousands of appointments coming. List of positions free. Franklin Institute, Dept. 51-L, Rochester, N. Y.

WANTED—Several honest, industrious people to distribute religious literature. Salary $60 a month. Nichols Co., Dept. 14, Atlanta, Ga.

WANTED—Operators and finishers on custom trousers, men or ladies. Apply at The Standard Tailoring Co., Columbus, Ga.

WANTED—SALESMEN

COLD FACTS

WANTED—Exprienced specialty salesman for city trade. "Something entirely new." Apply only, Room 33 Moore building, 10½ Auburn avenue. The Wilson company.

A FIRSTCLASS salesman by a mercantile collection agency, one who knows the business and this field; no other need apply. Answer "Responsible," Box 78, care Journal, stating experience and terms.

WANTED—Two high-grade men to sell "Crimo" to auto owners. Answer by letter only, giving line handled and reference. Southern Sales Agency, 1116 Fourth National Bank building.

WANTED—A few firstclass salesmen for firstclass real estate specialty. Apply 531 Candler building, between 10 and 12 a. m.

SOUTHERN SALES AGENCY, agents' specialties. 1116 4th Nat'l Bank Bldg., Atlanta, Ga.

WANTED—AGENTS

SPECIAL AGENT WANTED in every city to sell Eg-Save. Exclusive sale to right party and chance to make big money. Write at once. Eg-Save Co., Southern Dept., 1402 Candler Bldg., Atlanta, Georgia.

GOOD, live agents wanted at every postoffice. One hundred per cent profit. Agents make $10 to $15 per day. Can use good men with rigs. Write for proposition and territory. Breeden Medicine Company, Chattanooga, Tenn.

$50 WEEKLY—Sell 115 needles in case for 10c, immense big profits; easy sellers, our "new plan" does the work; particulars free. National Needle Co., 120 Granite building, St. Louis, Mo.

AGENTS—Experience unnecessary, $30 to $40 weekly selling household specialties; many repeat orders. Write at once to F. P. Klauer, Dept. 1, 406 Hanover street, Milwaukee, Wis.

AGENTS to sell toilet soap. Good money making proposition. Call before 9 a. m., after 6 p. m. Gate City Hotel, Mrs. Bateson.

WANTED SITUATIONS—MALE

SPECIAL RATES for Situations Wanted ads, 3 lines one time, 10 cents; 3 times, 15 cents. To get these rates ads must be paid in advance and delivered at The Journal office.

YOUNG man would make small investment with services. Now holding position of responsibility with prominent corporation. Good education and business training, executive, salesmanship, management. X. Y. Z., Box 10, care Journal.

FIRSTCLASS experienced hotel clerk desires place as night or key clerk, absolutely honest and sober; best references as to character and ability. Address Hotel Clerk, Box 53, care Journal, Atlanta, Ga.

YOUNG man with several years' experience in wholesale grocery business desires position as shipping clerk, city or road salesman; also capable office man. Best of references. Address Business, P. O. Box 342, Moultrie, Ga.

POSITION by young man, 26 years old, 8 years' experience dry goods, clothing, shoes and furnishings; best references; prefer small town. However, would accept position in city. Address "Z.," Box 80, care Journal.

WANTED—Position by man with eight years' experience as superintendent of oil mill and fertilizer plant; best of references. Address Superintendent, No. 810 First avenue, Columbus, Ga.

MR. EMPLOYER: We furnish you with firstclass men for all positions at any time and anywhere in the state. Write us your needs. Jesup Business and Advertising Agency, Jesup, Georgia.

CREDIT MAN and all-round office man desires change, long experience handling general stores trade in southern states. Address Efficient, Box 7, care Journal.

YOUNG MAN, age 23, 4 years' experience in drug and cigar stores, wants position by 15th March. Best references. A. G. Nielsen, Box 419 Wilmington, N. C.

(CONTINUED IN NEXT COLUMN.)

WANTED SITUATIONS—MALE

SPECIAL RATES for Situations Wanted ads, 3 lines one time, 10 cents; 3 times, 15 cents. To get these rates ads must be paid in advance and delivered at The Journal office.

POSITION WANTED by a thorough lumberman as traveling salesman. Estimator or foreman. References. "B. J.," Box 109, Clinton, S. C.

WANTED—Position as traveling salesman for some wholesale grocery firm. Best references given. Address T. B., Box 651, care Journal.

WANTED—By man with a small family, position as dairyman or foreman; 15 years' experience; references. A., Box 80, care Journal.

WANTED—Position by experienced young man as bookkeeper and office man; very best references. Address X., Box 63, care Journal.

YOUNG MAN, now employed, desires to make change, bookkeeping or general office work; references. "I. J.," Box 64, care Journal.

WANTED—Position by firstclass bicycle repair man, lock, gunsmith and saw filer. Address Bicycle, Box 80, care Journal.

POSITION by man, 22; good personality and diplomacy; now employed. References. Address P. O. Box 272, Atlanta, Ga.

WANTED—Permanent position by practical A-1 printer, 30 years' experience. Address Box 111, Leesburg, Ga.

YOUNG MAN, 25, desires position as salesman or collector; can give bond. "W.," Box 71, care Journal.

EXPERIENCED stenographer desires position by the half day. Leas, 474 E. Fair. Main 2828-J.

EXPERIENCED hotel clerk desires position. Phone M. 5546.

WANTED SITUATIONS—FEMALE

SPECIAL RATES for Situations Wanted ads, 3 lines one time, 10 cents; 3 times, 15 cents. To get these rates ads must be paid in advance and delivered at The Journal office.

A RESOURCEFUL, capable woman, well connected in Atlanta, wants work along housekeeping lines. Is a good business woman and can run a house systematically, willing to begin with small salary. Address A-1, Box 70, care Journal.

WANTED—By competent young lady, position as private secretary; eight years' experience in law work. At present employed but desire change. Minimum salary $100.00. Reference exchanged. Address Secretary, Box 54, care Journal.

AM leaving the city and want a good home for my servant, who has been with me for years. She is absolutely trustworthy, a splendid cook and good housekeeper; must have room on lot. "M. M. S.," Box 61, care Journal.

LADY with thorough knowledge stenographic work and office management, desires position as private secretary; best of references. Address "Secretary," Box 60, care Journal.

WANTED—A position by a middle-aged white woman, to do light housekeeping for a couple; will work very reasonably. Address C. B., Box 54, care Journal.

LIVING and sewing room wanted, in up-to-date hotel. Two sisters, experienced and best references. Address Box 273, Millen, Ga.

LADY desires position in physician's office, take charge of accounts, give attention to office. "M.," Box 68, care Journal.

YOUNG northern lady, unmarried, desires position as companion to lady or light housework. Address B., Box 21, care Journal.

WANTED—Position by young lady stenographer. Firstclass references. Address "Stenographer," Box 65, car Journal.

CAPABLE steno-bookkeeper desires position at once, either class of work or both, references. "Y.," Box 73, care Journal.

WANTED—Sewing and altering by experienced dressmaker. Mrs. Blanton, 200 Rawson st. Phone M. 1552-L.

YOUNG LADY stenographer desires position, some experience, reasonable salary to begin. Call Ivy 6110-J.

WANTED—Position as office assistant and typist, at once. Address L., 16 W. Ellis street. Phone Ivy 7450.

PERSONAL

NOW the backbone of winter is broken, this is the time for ladies to look after their rose beds, replant dead ones and set out new. Remember the place where you get fine 2-year outdoor-grown plants. Everything guaranteed true to name. We deliver plant and guarantee to live. Come out and see us. Take So. Pryor to Federal prison cars to So. Atlanta. Get off at Buchanan's lane. S. M. Buchanan.

FREE CLINICS open daily, 9 a. m. to 3 p. m. Atlanta Dental College, 84½ Edgewood Ave.

PRICE & THOMAS, Carpenters.
PRICE & THOMAS, Carpenters.
PRICE & THOMAS, Carpenters.
PRICE & THOMAS, Carpenters.
82 N. Pryor. Phone Bell Ivy 4203.

THE GLUTEN BAKING CO.
66 EDGEWOOD, is having wonderful cures of Diabetes and Stomach Trouble on this great curative bread and flour. Ivy 4967-J.

WHY let your feet hurt you when they can be immediately relieved by a visit to The S. A. Clayton Co., manicuring, chiropodist and hairdressing parlors, 36½ Whitehall street. Children's hair treated.

MARRY—Men and women, if you really want to marry quickly, write me at once. Confidential. No paper published. No names sold. Particulars free. C. Miller, Box 156, Los Angeles, Cal.

PROF. LA VOUX
THE WORLD'S Greatest Clairvoyant, Palmist and Trance Medium, 20 Sycamore street, Decatur, Ga.

MATERNITY SANITARIUM—Private, refined, homelike. Limited number of patients cared for. Home provided for infants. Infants for adoption. Mrs. M. T. Mitchell, 26 Windsor st.

ANY PERSON knowing the whereabouts of George Pavitt, a resident of Atlanta in the year of 1912, will confer a favor by informing W. W. Edwards, Y. M. C. A. Main 1427.

MADE-TO-ORDER Fly Screens, high grade, lowest prices. Phone Main 6310. W. B. Calloway, Sales Manager, 1408 Fourth National Bank building.

JUST ARRIVED—New beautiful spring fabrics. Call and inspect them. Tom Weaver, Tailor, 130 Peachtree St., upstairs.

SMOKE EE-M Tobacco for Catarrh, Bronchitis, Asthma and Colds. 10c bags. Your druggist or EE-M Co., Atlanta, Ga.

HATS DESIGNED AND MADE AT HOME BY WELL-KNOWN MILLINER. MAIN 4630-L.

WANTED—The address of some auto school in Atlanta, Ga. G. D. Rollins, Lindale, Ga.

MATERNAL HOME For full particulars address P. O. Box 470.

HORSES AND VEHICLES

For Sale

FOR SALE—Sound city broke mare, weight 1,050 pounds, also chunky black mare, weight 1,000 pounds, $100, sound farm horses $40 and $65, sound mule $45, also several cheap mules and horses. Vittur's Stables, 169 Marietta St.

A FEW sound mules and horses for sale cheap, from $25 up; two 2-horse wagons for sale cheap, 11 Piedmont Ave.

GOOD bay horse for hire; also good buggy. 45 Oglethorpe avenue.

TWO good mules for sale cheap. Phone B. M. 483, Atlanta 1853.

Wanted
STALLION.

I WANT a responsible and experienced farmer near Atlanta to stand my fine Kentucky trotting stallion in his community during the breeding season. Address "Stallion," Postoffice Box 775, Atlanta, Ga.

WANTED A good combination buggy and saddle horse; must be in good condition. Address "Horse," Box 29, care Journal, or phone Ivy 7175-L.

MEDICAL

DROPSY—I treat dropsy. Send for trial treatment free, and symptom blank. Address Dr. Patterson, 445½ Edgewood avenue, Atlanta, Ga.

RINGWORM, eczema and tetter. The Hot Medicine Co., of Greenville, S. C., positively guarantee to cure any of the above. Send $5 with order.

COLLECTIONS

MANUFACTURERS and Business Men. Let us collect those old delinquent accounts for you, and also furnish you guaranteed mailing lists. Jesup Business and Advertising Agency, Jesup, Georgia.

CALL FOR YOUR ANSWERS

There are answers to Want Ads in The Journal office as follows:

NAME.	Box No.	NAME.	Box No.
Box	1	H.	79
Quick	1	Couple	79
Box	3	S. S. Carbon and Rib Co.	79
Box	4	Business	80
Feed	4	B.	80
J. S. F.	4	S T.	80
Cash	5	L. G.	80
X. Y. Z.	5	Home	81
Box	5	G.	83
J. H.	6	M. K.	83
A. B. Heeland	7	Box	83
W. L. Foster	7	C.	84
H. Publisher	7	Salesmen	85
I. N.	8	A. D.	87
Owner T.	9	B.	86
E. H. B.	10	Box	86
Box	10	A. D.	86
Wanted	10	B.	87
D.	10	C	88
Refined	10	Edgewood	88
B.	11	C. C. & Co.	89
O. B.	12	L. G.	89
H.	15	Box	90
N.	18	B. L.	90
Confidential	18	S. P.	90
P. O.	18	L. B.	90
M.	18	L. V.	99
Grif	18	C. P.	99
Refined	19	Housekeeper	100
C. P.	20	Dispenser	100
Box	21	Box	100
Investment	24	Mahogany Piano	100
X.	25	Rooms	101
Box	25	Box	103
R. J.	28	Sacrifice	103
W.	29	A. O.	105
E.	30	L. R. A.	107
X.	31	W.	108
L.	32	Mrs. J. A.	110
Box	32	F. S. W.	113
Box	35	Wholesale	113
Salesman	35	G.	115
X.	38	Jupe	115
F. M.	40	Shallowford Farm	115
C.	43	C. O. S.	116
J. W.	44	I.	119
Box	44	Assistant	120
Hotel	44	B.	122
Out-of-town	44	C.	122
Co.	46	O.	123
H.	47	W.	123
L.	48	Box	123
Owner B.	50	J. W. H.	123
Gilt-Edge	52	Box	130
Dairyman	52	R.	131
Box	52	R.	131
Earnest	53	X.	132
C. B.	54	W.	132
Purchaser	54	H. F.	133
B. F.	55	B.	133
M.	58	L.	136
W M G.	60	Box	139
L. M. S.	60	Housekeeper	141
Power	60	C. C.	150
V.	60	Box	151
M M. S.	61	Wholesale Col.	151
O B. M.	61	S. C.	151
Couple	62	Competent	152
Box	62	At Once	154
Cash	62	W.	155
J.	64	P. C.	156
Box	64	P.	161
Owner	65	W. F.	162
E. P. S.	68	F.	169
Z.	71	H. C.	177
L. M. S.	71	W.	180
M. K.	73	Home	181
G.	73	M.	186
Home	73	A. B. K.	189
Box	74	A. W	189
R.	76	A.	190
W.	77	P. I.	190
S. S.	79		

This list is printed once a week on Friday. Even if your want has been supplied, kindly call for the remaining answers.

RAILROAD SCHEDULES.

SOUTHERN RAILWAY.
"Premier Carrier of the South."
Arrival and Departure Passenger Trains Atlanta.
The following schedule figures are published only as information and are not guaranteed:

No.	Arrive From—		No.	Depart For—	
36	B'ham	12:01 am	36	New York	12:15 am
35	New York	5:45 am	20	Columbus	6:15 am
43	Wash'ton	6:05 am	35	B'ham	6:00 am
1	Jack'ville	6:10 am	1	Chicago	6:20 am
12	Sh'veport	6:30 am	12	Richmond	6:55 am
23	Jack'ville	6:50 am	23	Kan. City	7:00 am
17	Toccoa	8:10 am	7	Chatta'ga	7:10 am
26	Heflin	8:20 am	32	Ft. Valley	7:15 am
8	Chatta'ga	10:35 am	16	Macon	7:45 am
7	Macon	10:45 am	38	N. Y. 1st	11:00 am
27	Ft. Valley	10:45 am	6	Jack'ville	11:10 am
21	Columbus	10:50 am	29	B'ham	11:55 am
6	Cincinnati	11:00 am	38	N. Y. 2d	12:05 pm
29	New York	11:40 am	40	Charlotte	12:15 pm
40	B'ham	12:40 pm	30	Columbus	12:30 pm
29	Columbus	1:40 pm	30	New York	2:45 pm
30	B'ham	2:30 pm	15	Chatta'ga	3:00 pm
39	Charlotte	3:55 pm	30	B'ham	4:10 pm
5	Jack'ville	3:00 pm	18	Toccoa	4:45 pm
37	N. Y. 1st	4:50 pm	22	Columbus	5:10 pm
37	N. Y. 2d	5:00 pm	5	Cincinnati	5:10 pm
15	Brunsw'k	7:30 pm	28	Ft. Valley	5:20 pm
31	Ft. Valley	8:00 pm	10	Macon	5:30 pm
13	Jack'ville	8:10 pm	25	Heflin	5:45 pm
11	Richmond	8:15 pm	13	Cincinnati	8:20 pm
16	Chatta'ga	9:35 pm	44	Wash'ton	8:45 pm
2	Chicago	9:55 pm	2	Jack'ville	10:05 pm
24	Kan. City	10:15 pm	24	Jack'ville	10:30 pm
19	Columbus	10:20 pm	11	Sh'veport	11:10 pm
14	Cincinnati	11:30 pm	14	Jack'ville	11:40 pm

All trains run Daily. Central time.
City Ticket Office, No. 1 Peachtree St.

TAXICABS

TAXICABS
BELLE ISLE
IVY 5190
ATLANTA 1598

WANTED—MISCELLANEOUS

WANTED—One cash register, one 8-foot floor showcase, one 6-foot counter showcase, one 3-foot showcase, one pair computing scales, one Empire peanut roaster. Above must be cheap; good condition. Box 2, Covington, Ga.

WE PAY highest cash prices for household goods, pianos and office furniture. Cash advanced on consignments. Central Auction Co., 12 East Mitchell street. Bell phone Main 2424.

WANTED—Fifty old feather beds at once; will pay highest cash prices. Ivy 6056-J, or Atlanta 5971-A. New York Feather Co., 17 Warren place.

WANTED—To communicate with owner of merry-go-round; will buy or run on commission; have license. Box 34, Thomaston, Ga.

WANTED—Secondhand flat top desk. Either single or double. State price and location. Address W., Box 77, care Journal.

WANTED—A boy's second-hand bicycle, 14 years; only good make and a bargain. Apply 35 E. Harris, Apt. No. 2. Ivy 5005.

WANTED—Church bell, 24 inches or larger; must be cheap for cash. Address W. P. Levitt, Barnesville, Ga.

DROP A CARD—Will bring cash for old clothes and shoes. "The Vestiaire," 186 Decatur street.

WANTED—To buy round trip ticket good going north Detroit. "Ticket," Box 57, care Journal.

WANTED—500 second hand show cases, any kind, style or make. Call M. 1434; Atlanta 2285.

I. BLOCK, 177 Gilmer street, will buy men's old shoes and clothing. Please drop him a card.

WOULD buy second-hand typewriter desk, roll-top, 50 inches or more. P. O. Box 380.

WANTED—Meat market ice box. Apply 142 Edgewood avenue. Atlanta 4282.

WANTED—Shrell 1 to 2 barrels per day. Address L., Box 69, care Journal.

WANTED—1,000 chairs of any kind. Call M. 1434; Atlanta 2285.

STOCKS AND BONDS

FOR SALE—Fifty to one hundred shares bank stock, par value $100, dividend 8 per cent; will take par value. Address "Bank Stock," Box 308, care Journal.

FOR SALE—5,000 Winona Gold-Copper, 2,000 Eagle Mining, 10 Southern States Cotton Corporation, cheap. Box 75, Little Rock, Ark.

$8,000 TO INVEST in stocks or bonds; state rate. "Safe," Box 700, care Journal.

FOR RENT—TYPEWRITERS

TYPEWRITERS RENTED
4 MONTHS FOR $5 AND UP.
Rebuilt Typewriters $23 to $75.
AMERICAN WRITING MACHINE CO.,
48 North Pryor street. Phone Main 2526.

AUCTION SALES

CENTRAL AUCTION CO., 12 E. Mitchell st., buys and sells everything. Regular auction Tuesday and Friday. Bell phones Main 2424.

FOR SALE—HOUSEHOLD GOODS

FURNITURE BOUGHT AND SOLD FOR CASH. S. M. SNIDER, 145 S. PRYOR ST.

MONEY TO LOAN

WHEN YOU WANT TO BORROW MONEY
$25.00 OR MORE

WE WILL LOAN YOU WHAT YOU NEED.

On Furniture, Pianos, etc.

THIS company has set out to render a practical service to borrowers, loaning money at legal rates and on a repayment plan that is both practical and reasonable, guaranteeing you fair treatment, quick service and a courtesy often lacking in transactions of this kind.

CITIZENS LOAN CO.,
PHONE MAIN 3771—ATL. PHONE 677.
413-14 PETERS BLDG.
7 Peachtree, Corner Viaduct.

LOANS $25 AND UP
On Furniture, Pianos, or on Endorsed Notes.

WE ARE a new company, organized for the purpose of loaning money to anyone employed or keeping house at the lowest possible rate of interest. We positively make no charge for commissions, drafting papers or any other so-called charge, but only ask you to pay the rate permitted by the laws of the state.

Our easy payment plan allows you to pay us back to suit your income. We also protect you from publicity, and extend every courtesy to make the carrying of a loan satisfactory to you in every way.

GUARANTEE LOAN CO.,
Room 318 Atlanta National Bank Bldg., Bell Phone Main 440.

The Prudential Insurance Company
IS NOW prepared to place loans on high-class improved property at 5½, 6, 6½ and 7 per cent. Prompt and courteous attention.
CHAS. H. BLACK,
Real Estate Loan Correspondent
The Prudential Insurance Co. of America
203 Empire Building

MONEY TO LOAN.
WE have a good deal of home funds that we can place promptly. Can lend on 5 years straight, or monthly payment plan. Also money for purchase money notes. Foster & Robson, 11 Edgewood avenue.

SPECIAL FUNDS TO LEND
FOR individuals in Atlanta; can loan amounts of $1,000 and up at 6, 7 and 8 per cent interest. If you want loans on property, or have purchase money notes for sale, call on us, reasonable expense and no delay, if security is satisfactory. Call for S. B. Turman.
Turman, Black & Calhoun.

"DO YOU NEED MONEY?"
JEFFERSON LOAN SOCIETY OF ATLANTA
59 NORTH FORSYTH STREET,
Loans Money on
Diamonds, Gems, Jewelry, Gold and Silverware.
MOST LIBERAL PLAN
LOWEST INTEREST CHARGES.

DESIRE TO LOAN immediately at 6 per cent interest $20,000.00 on high-grade residence or semi-central business property. Quick settlement promised.
J. H. BYRLEY.
712 Fourth National Bank Bldg.

We Can Make You Loans of
$1,000 AND UP, and 6, 7 and 8 per cent, if security is satisfactory. We also buy first and second mortgage purchase money notes, no delay. Both phones 221. Grant building.
Cliff Hatcher Insurance Agency.

$50,000 Home Funds
TO LOAN on Atlanta homes at 6 per cent. Unlimited money for business property at lowest rate. See or write and will call. S. W. Carson, 24 S. Broad street.

United States Mortgage & Trust Company of New York
W. B. SMITH, Sole Representative for making loans on real estate. 707-8 4th Nat'l B'k bldg.

REAL ESTATE LOANS FOR EASTERN INSURANCE CO. DESIRED ON ATLANTA PROPERTY ONLY.
W. CARROLL LATIMER, Attorney at Law, 1500 Fourth Nat. Bank Bldg.

MONEY TO LOAN—At 6, 7, 8 per cent, on Atlanta and suburban real estate, in sums of $500 to $2,000, or on store property in any amount desired. Dunson & Gay, 409 Equitable.

THE ATLANTA DISCOUNT COMPANY,
Responsible Concern Making Loans
Without Real Estate Security.
817-818 Century Bldg.

MONEY FOR SALARIED PEOPLE.
AND others upon their own names; cheap rates, easy payments; confidential. Scott & Co., Room 820 Austell bldg.

AARON HAAS SON & HOWELL.
LOANS on real estate. We buy purchase money notes. Quick service. 723-724 Candler bldg. Phone Ivy 4453.

HAVE $4,500 for loans on Atlanta improved property. Will divide into $1,500 loans. W. O. ALOTSON, 1216 Third Nat. Bank building.

MORTGAGE LOANS made on firstclass improved Atlanta real estate. "Get in touch with us." Greene Realty Co., 511 Empire bldg.

CLIENTS have funds for loan on improved property in or near Atlanta. J. E. Van Valkenburg, 519 Equitable bldg.

FARM LOANS—Placed in any amount on improved farm lands in Georgia. The Southern Mortgage Co., Gould bldg.

FOR first mortgage loans, from $1,000 to $5,000, on improved real estate, write D. G., Box 70, care Journal.

J. R. NUTTING & CO., 801 Empire Life bldg. Mortgage loans, 6, 7 and 8 per cent.

MONEY to lend on improved real estate. C. C. McGehee, Jr., 622-624 Empire bldg.

WANTED—MONEY

WANTED—MONEY
$15,000 FOR FIVE OR TEN YEARS, ON BUSINESS PROPERTY WORTH $45,000. ADDRESS GILT-EDGE, BOX 52, CARE JOURNAL.

WANTED—To borrow, $2,000 with bank stock as security; will give sufficient margin to insure absolute safety. Address "Safe," Box 238, care Journal.

WANTED—$500; will give 9 per cent and first mortgage on north side property. No commission. Address M., Box 58, care Journal.

PURCHASE MONEY NOTES

WILL BUY first and second mortgage purchase money notes and commercial paper. Short maturities preferred. 901 Empire Life bldg. Ivy 5710.

WANTED—To buy purchase money notes. G. R. Moore, 405-406-407 Silvey building. 7 Edgewood avenue. Main 624 and 381. Atlanta 2483.

HAVE clients with money to buy purchase money notes. Let us know what you have. McCord & Harvey. Phone Ivy 2877.

HAVE money for purchase money notes on home or neighboring acreage. Miss L., Box 75, care Journal.

$3,300.00—$65.00 monthly notes for sale. Phone owner, Ivy 2872-L. Principals only.

FOR EXCHANGE

WILL EXCHANGE for two good Jersey milch cows, one in milk, one pony, buggy and harness. Pony 52 inches, at Withers' Buggy and harness made to match. Or will sell for $150.00. Address Box 207, Jasper, Fla.

BUSINESS OPPORTUNITIES

WARE & HARPER,
BUSINESS BROKERS,
ROOMS 724 AND 725,
ATLANTA NATIONAL BANK BUILDING.
Phones: Bell Main 1705; Atlanta 1685.

$1,750 IF TAKEN AT ONCE—Strictly modern and strictly high-class COMMERCIAL HOTEL; 38 rooms, private baths, electric lights; $10,000 has just been expended on beautiful furniture and furnishings, the only hotel in one of South Carolina's best cities of 5,000 to 6,000 population; clearing $200 per month; terms will be given on a part of the purchase price; about 150 miles from Atlanta, and practically the same latitude as Atlanta; must act this week if you want to purchase.

$1,200 NICELY and completely furnished eighteen-room BOARDING HOUSE; North Side; fine location; plenty of business to be had; gas, steam heat, hot and cold water; four baths; making good money.

$350 COMPLETELY and almost newly furnished BOARDING HOUSE; 10 rooms; cheap rent; clearing $75 to $100 per month above family expenses; will actually inventory $650 to $700; owner leaving city.

$3,750 ONE-HALF cash to acceptable party; magnificently and newly furnished, strictly highest class BOARDING HOUSE; 22 rooms; very swellest section of the North Side; getting the very best prices; running from $75 to $100 per month for furnished room and board per couple; clearing $200 per month; much more can be made; if you really want a swell proposition in this line, call to see us at once.

WATCH!—These ads changed daily—WATCH! ABOVE FOR SALE BY WARE & HARPER.

A GOOD ESTABLISHED BUSINESS FOR SALE

A WELL and long established business in one of the best cities of the south, dealing in staple goods only, for sale at a very reasonable price. This business has paid dividends of more than $5,000 per year for the last fifteen years. Present owner wishes to retire. This is an opportunity for a man to step into a magnificent paying business with high credit and valuable prestige. Address Ernest, Box 53, care Journal.

YOUNG married man, 30, would invest $500.00 to $2,000.00 with some good business enterprise and same time realize reasonable salary. Must stand close investigation. Best references furnished. Schemers and brokers save your stamps. Address, giving full particulars in first letter, H. F. D., Box 30, Ellaville, Ga.

MUNICIPAL and community write-ups in The Journal bring big results. Boards of trade, mayors or others interested are requested to write The Journal. The cost is nominal and we furnish without cost an experienced man to do the writing and assist in raising the finances.

WANTED—Advertisers contemplating placing a product on the market or who may not be obtaining results commensurate with the expenditures, will be advised and incur no obligation. Address the Daily Newspaper Club, World bldg., New York City.

WANTED—An idea! Who can think of some simple thing to patent? Protect your ideas, they may bring you wealth. Write for "Needed Inventions" and "How to Get Your Patent and Your Money." Randolph & Co., Patent Attorneys, Washington, D. C.

FOR SALE—Splendid, well equipped paying drug store in one of the most prosperous small towns in Georgia. Invoice $5,000; $2,000 cash, time for balance if desired. Reasons for selling, other business. Address Box 101, Manchester, Ga.

FOR SALE—A good tailoring business and pressing club bargain; A-1 opportunity for energetic man to make good running an independent business on small capital; good reasons for selling. A. J. Swann & Co., Milledgeville, Georgia.

THE BEST paying and only firstclass cafe in a city of 20,000 population, within 73 miles of Atlanta, valuable lease, money-maker for some one. Best reason for selling. Address Bargain, 387 Whitehall street, Atlanta, Ga.

FOR SALE—Good drug business in thriving south Georgia town; firstclass fixtures and soda fount; full line drugs; reasonable terms to right party. Address S. I. D., Box 80, care Journal.

OIL—CASH. Send for list of those who have made more than $1,000 on an investment of $100. Salesman wanted. Write Desk P. London-City-Midland Oil and Gas Co., Oklahoma City, Okla.

GROCERY STORE on north side, established trade, selling only for cash, fine opportunity to make money; owner has two places and will sell either. Phone M. 3239, Atlanta 580.

FOR SALE—Telephone system, 30 subscribers; pays over 40 per cent on investment. Will sell at a bargain. For particulars address P. O. Box 217, St. George, Ga.

FOR SALE—Soda water and confectionery business, paying $250 per month, on one of the best corners on the south side; can make terms. Phone M. 4851.

FOR SALE—Lumber yard in town of 6,000 population, doing good business, cash or terms; owns wants to leave town. "C. L.," Box 287, care Atlanta Journal.

16-ROOM rooming house for sale, only 2 rooms unoccupied. Will sell at sacrifice. Owner failing in health cause of sale. Call at 291 S. Forsyth St.

JEWELRY stock, about $1,100, for sale, cash only; can be divided. Inventory on re quest. Box 376, Eatonton, Ga.

HALF INTEREST in 3-chair, centrally located barber shop. J., Box 90, care Journal.

GOOD coal and wood yard; fine location. Apply Capitol Junk Co., 218 Houston st.

I. C. McCRORY buys, sells or rents property in beautiful College Park.

AUTOMOBILES

For Sale

IF YOU intend purchasing a used car it will be well worth your time to investigate the following cars:

Detroit open electric	$700.00
Detroit closed electric	450.00
Overland roadster	275.00
Mitchell touring car	700.00
1914 Overland demonstrator	1,000.00
E. M. F. Coupe	650.00

OVERLAND SOUTHERN AUTO CO.,
232 Peachtree; Ivy 1477.

HUDSON
FIVE-PASSENGER 1912 "33" IN FINE CONDITION. GOOD TIRES. COMPLETELY EQUIPPED. CAN BE PUT INTO SERVICE WITHOUT ANY EXPENSE. THIS IS A SPLENDID CAR FOR LIVERY, AND YOU CAN MAKE IT EARN ITS COST DURING THE SHRINERS' CONVENTION. PRICE, $850.00.
THE LOCOMOBILE CO. OF AMERICA
EXCHANGE CAR DEPT.,
469 PEACHTREE ST. IVY 5017.

MAXWELL
1913 6-CYLINDER "54" SEVEN-PASSENGER TOURING CAR, COMPLETELY EQUIPPED, ELECTRIC LIGHTS AND STARTER, DEMOUNTABLE RIMS, NEWLY PAINTED, LOOKS GOOD AS NEW. EQUIPMENT IS COMPLETE.
A BARGAIN AT $1,330.00
THE LOCOMOBILE CO. OF AMERICA
EXCHANGE CAR DEPT.,
469 PEACHTREE ST. IVY 5017.

FOR SALE
OVERLAND touring car . $550.00
MAXWELL Roadster, sportsman model $400.00
OVERLAND SOUTHERN AUTO CO.,
232 Peachtree. Ivy 1477.

(CONTINUED IN NEXT COLUMN.)

Now, as continuously for the past 30 years, The Journal's circulation is quoted in exact figures, which are open to examination by any advertiser.

Net Circulation of
The Atlanta Journal
Jan. 1 to Dec. 31st 1913
Daily - - - 57,531
Sunday - - - 67,728

In arriving at these average figures each edition of The Journal is taken separately. The Sunday circulation, for instance, is NOT included with the daily circulation.

I, John D. Simmons, manager of circulation of The Atlanta Journal, certify that the foregoing statement of the circulation of The Atlanta Journal from January 1, 1913, to December 31st, 1913, is true.
JOHN D. SIMMONS.

Sworn to and subscribed to before me this 6th day of January, 1914.
B. F. BENNETT, JR.
Notary Public, Fulton County, Ga.

THE JOURNAL COVERS DIXIE LIKE THE DEW

SUBSCRIPTION RATES BY MAIL

To any address in the United States and island possessions and Mexico:

Daily and Sunday	One Year,	$7.00
Daily without Sunday	One Year,	$5.00
Sunday only	One Year,	$2.00
Semi-Weekly	One Year,	$0.75

BY CARRIERS.

Daily and Sunday	Per Week,	12c
Daily and Sunday	Per Month,	55c
Daily without Sunday	Per Week,	10c
Daily without Sunday	Per Month,	45c

SINGLE COPIES.

Daily	2c
Sunday	5c

LOST AND FOUND

LOST—One open face Hamilton watch, also chain and charm, with B. H. W. monogram on back of watch and on locket. Finder please call 4044 Atlanta phone, or return to 3 Oak Grove and get reward.

FROM "ROXBORO," just beyond Buckhead, white and orange bitch setter. Right hind leg been broken. Information leading to recovery, liberal reward. E. Rivers, 8 West Alabama street.

LOST—Either between Kress's and water office, or in water office, bill-folder containing $10, new money. One $5-bill and five $1 bills. Return to Mrs. S. A. Turner, 624 Woodward avenue, reward.

LOST—On West Peachtree car between Brown & Allen's and North avenue, one silver shell-shaped coin purse, containing small change. Finder call M. 1730-J, receive reward.

LOST—In Marietta, Whitehall or Peachtree streets, oblong gold brooch; enameled daisy center, set with diamond. Finder please phone Ivy 466. Reward.

152 W. PEACHTREE—Lost, between Marietta or Forsyth, bunch of teaspoons wrapped in apron. Finder please return to Mrs. H. M. Reward.

LOST—Light cloth-board cash book. Think was left on Inman Park to Clifton car, Saturday night. Return to 610 Temple Court and receive reward.

LOST—On Houston-Randolph street car, Thursday morning, a gold pin, engraved with letters D. of A. Finder please phone M. 3320.

LOST—Tuesday night on Edgewood avenue; mink fur collar. Call Ivy 6010 or return Mrs. L. J. Daniel, 19 Hurt street. Reward.

LOST—Pocketbook containing receipts to John B. Dickerson and notes. 1116 Healey bldg. I. 5617. Liberal reward.

INFORMATION of whereabouts of Fred Johnson (colored) would be appreciated. Anna Johnson, 155 Gilmer st.

LOST—Key ring with two keys, on Peachtree street. Return to 226½ Peachtree street or phone Ivy 8224.

LOST—A pearl brooch with a diamond center Tuesday evening. Call Ivy 7393. Mrs. Collcott. Reward.

LOST—At or between Tabernacle and Whitehall street, one black astrakhan scarf. Call M. 2310-J.

LOST—Automobile license, No. 2591. Return to Dr. H. M. Foster, 723 Hurt bldg. Reward.

AUTOMOBILES

For Sale

M. 468. ATL. 1366.
WHITEHALL GARAGE
J. FRED WELLER, MGR.
WHITEHALL AND McDANIEL STS.
REPAIRING AND PAINTING. VERY BEST WORK IN CITY. OUR MECHANICS ARE EXPERTS. BRING YOUR CAR AROUND AND LET THEM TELL YOU WHAT YOU NEED. JACK WALL AND SAM MIDDLEBROOKS IN CHARGE OF SHOP. C. C. SHEPPARD, Painter.

WHY WORRY—Crimo will relieve your carbon troubles. Card brings free demonstration. Treat your car at home. 10 minutes' time. 1116 4th National Bank, Main-3217.

AUTOMOBILES REPAINTED
TOPS recovered and repaired. Wheels, axles and springs repaired. High-grade work at reasonable prices.
JOHN M. SMITH,
120-122-124 AUBURN AVE.

COLUMBIA AUTO EXCHANGE
287 EDGEWOOD AVE.—IVY 1626.
IF IN the market for a used car it would be to your advantage to see us before you buy, as we can save you from 40 to 60 per cent. Over 50 cars on hand. Write for our complete list.

Carbon In Your Cylinders!
RIDDELL BROS.
WILL remove it without disturbing any adjustments, and at a low price. Come and see the new OXYGEN METHOD. 16-18 East Mitchell street.

FOR SALE—One two-cylinder air-cool, ball-bearing cycle car engine, complete with Bosch h. t. magneto; one lot of parts for a model Q and A Maxwell. For particulars, write C. L. Hedenberg, Madison, Ga.

ATLANTA RADIATOR CO.
Automobile Radiator Work Exclusively.
Bell Ivy 7424. 76 Ivy Street.

IF YOU want an automobile, write me, describe what you want and price you want to pay. I will find it for you, if it is on wheels. James Mulvihill, Aragon Hotel, Atlanta, Ga.

FOR SALE—5-passenger model T Ford, rebuilt and thoroughly overhauled, all worn parts replaced. New tires. Will sacrifice for cash. 60 Walton street.

FOR SALE—STUDEBAKER 1912, 5-PASSENGER TOURING CAR, $375.00. TERMS. PHONE IVY 7911. O. R. HOUSER, 45 AUBURN AVE.

E. H. ODOM BROS. CO.
AUTOMOBILE REPAIRING 45 Auburn Ave. Ivy 6983.

WILL sacrifice my seven-passenger 50-H. P. Mercedes touring car. Ask for Mr. C. W. Adams, Dixie Garage. Demonstration cheerfully given.

FIRESTONE roadster, good condition, fully equipped, cheap for cash, or will trade for anything. Address Dr. Upchurch. Phone M. 2277.

FOR SALE—One nice roadster, or will exchange for diamond. Good reasons for selling. P. O. Box 609, Atlanta, Ga.

FORD 5-passenger car in firstclass condition. 362 Peachtree street, in rear.

Wanted

WANTED—Ford runabout or delivery car, 1913 or '14 model; must be in pink of condition and demonstration given. Wire lowest cash price. H. Reaves, Greenville, Tenn.

WANTED—To buy for cash second-hand automobile, 5-passenger. State price and where can be seen. Address, "Wanted," Box 10, care Journal.

WILL exchange valuable north side lot for late model light touring car. Call M. O., phone Main 1670. P. O. Box 1137.

WANTED—Five-passenger car. Will trade $1,000 Inman Park lot or small renting house. A. C., 825 Empire bldg.

LIST your automobile with me. I will find you a buyer. James Mulvihill, Aragon Hotel, Atlanta, Ga.

POULTRY, PIGEONS AND LIVE STOCK

Food Products

(CONTINUED.)

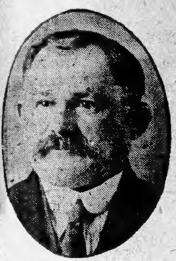

I AM glad to know that many people are giving alfalfa a trial and many will be eventually benefited, but why should we wait and be forced to do these things when we know positively it can be done now. We all know that there is no better feed in the world than alfalfa. And, with the hundreds of carloads of mixed cow and horse feeds being shipped every day to our Georgia markets containing from 40 to 60 per cent of this great feed it does look like we would attempt to grow more of it in this country.

The way to get the largest per cent of profit out of alfalfa is not to sell it in the shape of hay but sell it in the shape of a ground, balanced feed. In any community where one-half dozen or more people are growing this product could easily afford a mill and mixing plant, and this feed can then be sold on a cash basis every day just the same as cotton is sold. The neighbors in any community could easily erect a mill where this hay can be ground into meal, and by mixing crushed corn, crushed oats and a small amount of cotton seed meal with it we have a feed that is easy to digest and one of the best known to all feeders. With a small amount of molasses mixed with these different ingredients it furnishes a balanced ration, something that is very easy to digest, something that is very fattening and suits the feeding of hogs, cattle, horses and in fact all kinds of live stock. Nothing will thrive and do better on any other feed that can be given more quickly or show improvement faster than when this feed is given in sufficient quantities to animals of all kinds. In the first place it being ground makes it easy to digest, and any animal with bad teeth that does not masticate its food properly can take this feed into its system and get the benefits of it so much quicker than if fed in the shape of whole grain or even hay.

With the opportunities that we have in this section of country to grow four to ten tons of nearly all kinds of feed per acre it does look like we would grow more of these on our average farms, and if such was done we would have kept in our midst millions of dollars that our cotton money has to supply the cash for to send out of our country for these things, when we can raise them so much cheaper right at our door.

During the past three years it has been almost impossible for a farmer to buy corn and hay and make cotton at a profit, even though he sold it at 14c and 15c per pound. It is second nature with us to grow cotton and we can not help it, but if we could ever get in the habit of growing more feed and less cotton how much better off would we be. The day is coming when a change must come, and I think the sooner the better for all sections of the south. A person can not produce milk and eggs and make a profit on them at any less price than we are now receiving for them when we have to pay the price we do for labor, and feed of all kinds. Just to think, milk and eggs are selling today at three times the price they brought ten to twelve years ago. This naturally runs into millions of dollars for this extra price to be paid by the consumers, and on the other hand the producer can not afford to sell for less and make any profit for himself according to the price he has to pay for feed. If there were some way by which we could produce this feed and save this great per cent of profit it certainly would be a big thing not only for the producers over the country but would eventually help the consumers if the price could possibly be reduced.

Just to think, in ten years from today if prices should thribble again how can the people afford to pay the price and have enough of these things for food to take care of them? A change must come in some way, and we must learn how to produce our feed, and more of it at a lower cost than has been done for the past ten years. If not, from present indications things certainly look serious for the man who has to continue to buy feed.

It is almost impossible for a dairyman or a poultryman to make a profit out of their products at the present price they are receiving and they pay the price they are now paying for feed. It must be raised by themselves and more of it if the people stay in the dairy business and continue to keep poultry. I think this is one reason today why so few people are engaged in this business, on account of the high price of feed. I am confident this one thing alone has put more people out of business than anything else. Therefore, one of the greatest things that our agricultural interests could take up and study and leave no stone unturned to try to help the farmers produce more of is a sufficient quantity of feed. With an abundance of feed raised in our country it would naturally bring about more prosperity and help more people than any other one thing that can possibly be done, as everyone will feel the effects of reduction in price of food supplies of all kinds, and the dairymen and poultrymen who stay in business for the next five to ten years must start now and make a change and raise his own feed, or else it is a certain thing that he will be compelled to quit the business if he has to continue to buy feed at the present price.

There is one dairyman in the state of Georgia who is on the right line and has been producing his own feed for the past five years. He is increasing his acreage every year, and he is evidently making more money and has his business on a safer basis than any line of business I know of in this state. The raising of his own feed has been the secret to success in his operations, and if it has shown him the way to make money I am confident it will for thousands of others. When a person learns this lesson by actual experience they are on the safe road to prosperity and nothing can change them. The sooner we study out these conditions and correct them the better off we will be and safer basis will we get our business on.

Yours very truly,

Loring Brown

QUESTIONS ASKED AND ANSWERED.

QUESTION.

Marietta, Ga.

Dear Sir—Will you kindly answer this through The Journal? Is scalded clover leaf and heads as good as alfalfa for hens?

I ordered shells from ——, and he sent fine shells. The hens do not seem to like it as well as the course. Will they eat enough of it?

Will sprouted oats supply the oats needed by hens to make the egg?

ANSWER.

Scalded clover leaves and heads are just as good as alfalfa for hens. For grown chickens a coarser quality of oyster shells should be used. They will not eat with eagerness the fine ground shells in the quantities that they would the coarser shells. However, they will probably consume sufficient quantity for their needs.

Sprouted oats, of course, will help to supply green food for your chickens if given in sufficient quantities, but in addition to this they should be fed whole oats or whole corn or some whole grain of some kind, as sprouted oats are not sufficient or heavy enough feed to be depended upon exclusively as a feed.

QUESTION.

Decatur, Ga.

My fine Rhode Island Red hens seem to be suffering from something like white diarrhoea. I have lost two and another one is nearly dead. The back feathers are very heavy with drippings that are a whitish yellow color and they seem very languid and seek warm places.

Please advise me what to do.

MRS. S.

ANSWER.

Your chickens have evidently been overfed and are getting some kind of feed that does not agree with them. It would be best to make a complete change in their feed, and give some good condition powders to make the liver act freely. Plenty exercise will also help the trouble, but there is something in the feed that is causing the diarrhoea, and it would be best to make a complete change at once.

Boiled oats mixed with wheat bran, equal parts, fed once a day, and then scratch feed once a day in litter will probably be the beset thing you can give. A piece of copperas about the size of the end of your thumb should be given in the drinking water every day for a week or ten days. This will help also.

INCUBATORS

BUY an electric incubator or brooder; a real plasure to operate. No danger of fire. Controls own moisture. A sure hatch every time. 240-egg size, $45, 120-egg size, $25. Furnished on short notice. Loring Brown, Smyrna, Ga.

BUCKEYE INCUBATORS Hatch every hatchable egg. Write for catalogue. Marbut & Minor, E. Atlanta, Ga.

LANGSHANS.

BLACK LANGSHANS the great winter layers; eggs and stock. W. M. Taylor, Jackson, Ga.

PLYMOUTH ROCKS

Barred

FOR SALE—Barred Rock, cockerel and hens thoroughbred. Phone Ivy 3722-J.

BANTAMS

BANTAMS—Stock or eggs, prize winners, perfect beauties. W. M. Taylor, Jackson, Ga.

DUCKS

INDIAN RUNNER DUCKS, 1 year old, only 75c each. Decatur 624.

COWS

I WANT to rent a good milch cow, not under 3 gallons. "Edgewood," Box 88, care Journal.

PIGEONS

FOR SALE—One pair White Homer Pigeons, guaranteed working. Call Main 9000, treasurer's office. J. M. Sorrow.

CARNEAUX, Maltese, $3 to $5 pair. Rhode Island Red eggs, $1 setting 16. Guy T. Tabler, 31 Arlington avenue.

PIGS

FANCY BERKSHIRE PIGS—Royally bred, perfect individuals, correct type, proper markings; grandsons and granddaughters of Grand Champions. Sure to please. Pair or trio not related. The regular $25 kind, only $15 each. Fair View Farm, Palmetto, Ga.

REGISTERED Berkshires, 2 boar pigs, 10 months' old, breeding unexcelled, marked for show hogs, $12 each, return if not satisfied. Buy a farm boar at bargain. Oak Lawn Farm, O. W. Gray, Graysville, Ga.

CATS

WANTED—One (or a pair) Maltese kittens. In reply give age, price and where can be seen. Address P. O. Box 677, Atlanta, Ga.

SEEDS

THE quickest way to get plenty forward green food for your fowls is to plant two-year-old alfalfa. $2 will buy 100 roots with five acres already planted; will give plenty green food in a few weeks after planting, 100 roots planted in your garden will furnish sufficient green food for 100 fowls 7 months of the year; can be sent any distance. Belmont Farm, Loring Brown, Smyrna, Ga.

PAID MESSAGES

OF PEOPLE who have urgent needs to fill, or who have valuable goods or service to offer are indexed and published here for your convenience. It takes but a moment to guide your eyes to the ad meant for you.

SEED, PET STOCK, SUPPLIES

H. G. HASTINGS & CO.
SEEDS, PLANTS AND POULTRY SUPPLIES.
Bell Phones Main 2568, M. 8962; Atlanta 2568.
16 WEST MITCHELL ST.

WE HAVE mailed out several thousand Spring catalogues in the city. Did you get one? If not, phone us and we will send it out. If you are going to plant a garden or some flowers you will need one. It tells how and when to plant.

THE WEATHER MAN has promised us some good weather now. Whether he is right or not, it is a good time to buy your supply of garden seed. You know what a rush there is when the pretty weather comes, and our advice is to come in and get your supply now.

THE SUCCESS of your garden will depend largely upon the seed you plant. Don't take chances on getting stung. Come to Hastings'. We handle nothing but the highest grade of seeds; pure, fresh and reliable.

WE CAN furnish bulbs of Cannas, Tube Roses, Caladiums and Gladiolas. Time to plant as soon as the ground gets dry.

WE HAVE gotten in a new shipment of Hartz Mountain Canaries, guaranteed singers; $2.75 each.

WE CAN furnish eggs of most all the popular breeds of chickens, at $1.50 per setting. Fertility guaranteed.

FEED YOUR chickens on "Red Comb" feed, the cleanest and best feed sold on this market. We sell four hundred bags a week in the city. Pretty good proof of the quality. Try it one time and you will feed nothing else. $2.35 per 100 lbs.

CYPHERS INCUBATORS, the standard of perfection. We have them in all sizes.

LEGHORNS

S. C. BROWN and Buff Leghorns and Silver Wyandotte eggs, $1 and $2 per 15. Mating list free. Jas. E. Lawson, New Holland, Ga.

White

3,000 DAY-OLD CHICKS, from our celebrated "Model" strain S. C. White Leghorns, for delivery on March 2, 8, 10 and 15, at 15 cents each. Also can ship any date after then you desire. Guarantee them to reach you alive and in perfect condition. Place order today.
MODEL POULTRY FARMS, Inc.,
"The Farm of Quality"
Colbert, Ga.

S. C. WHITE LEGHORNS

OUR "MODEL" strain of White Leghorns still leads the entire south, by winning Silver Cup for the BEST display in Atlanta and nearly all the First prizes in New Orleans and Tampa and several Cups and Medals. We carry 3,000 head of select breeders, and have 6,000-egg incubator. All our pens now mated and can supply eggs for hatching. Day-old chicks and stock in any quantity at very low prices. Write your wants to
MODEL POULTRY FARMS, INC.,
BOX J. COLBERT, Ga.

MY S. C. WHITE LEGHORNS are great winter layers. Eggs for hatching $2.00 per fifteen, $10.00 per hundred. Day old chicks $15.00 per hundred. W. S. Watson, R. F. D. 4, Atlanta, Ga. Phone Ivy 4063-J.

100 THOROUGHBRED S. C. White Leghorn pullets and yearling hens, the laying kind, $1 each, all now laying. Woolsey Poultry Farm, Woolsey, Ga.

HOUDANS

FOR SALE—"Faultless" Houdans. This strain has been egg-bred from trap-nest record since April, 1890. I have bred them 24 years for great layers and 14 years for large size chalk-white eggs. These fowls are extremely hardy, have neither comb nor wattle to freeze and are the best all-winter layers in open front coops. "Faultless" strain Houdans have won every blue ribbon at New York, Boston, Chicago and Philadelphia shows for last six years. Eggs and stock sold on honor. Send 10 cents for the largest illustrated poultry catalogue ever issued; it tells you how to breed these fowls, which average 250 eggs a year apiece. It tells you how to net $3,000 a year from 100 hens. E. F. McAvoy, Secretary Houdan Club, Cambridge, N. Y.

GAMES

THE FAMOUS GEORGIA SHAWL-NECK GAMES. The most beautiful. The best. Stock and eggs for sale. Satisfaction guaranteed. Write for prices. L. B. Robeson, Echota Farm, Marietta, Ga.

FOR SALE—Grist Champions, Warhorse and Shawlneck Games. H. Roquemore, Mansfield, Ga.

ORPINGTONS

White

WHITE ORPINGTONS, 6 grand mating, winning New Orleans, Dec. 1913, 1 pen, 1 and 2 cock, 1 and 2 hen, 2-4 pullet. Eggs $3.00 setting up; mating list free. H. A. Black, Cartersville, Ga.

ANCONAS

BELUE'S S. C. Matted Anconas. The best breeds to lay, win and pay. My Anconas have won wherever shown. Postrum, Somers and Sheppards strain, eggs $3.00 per 15. J. T. Beine, Spartanburg, S. C.

EGGS

IF YOU want eggs from something fancy on short notice telephone Ivy 4159-J. Our White and Black Orpingtons, White Langshans, Blue Andalusians, White Indian Games and White Indian Runner Ducks are as good as can be had, properly mated and have won many prizes. Eggs $3 and $5 per setting; White Indian Runner Duck eggs, $3 for 11, $5 for 22. A splendid lot of standard White Indian Runner Ducks for sale at $1.50 each. All orders filled promptly. Kimballville Farm, Atlanta, Ga.

BELMONT FARM is the home of a great line of high bred layers and show birds. More than one hundred pens now mated. Can furnish on short notice eggs in any quantity at $3, $5 and $10 per setting from White Leghorns, Barred Plymouth Rocks and Rhode Island Reds. Birds always for sale at $5 and up. Also breeders of Jersey cattle, Berkshire hogs and fancy pigeons. Write for mating list. Loring Brown, Belmont Farm, Smyrna, Ga.

WHITE PLYMOUTH ROCK eggs, from the finest strain in the south, line bred, 8 years, 15 choice eggs the setting, $5; will improve your flock and fill your egg basket; 5 extra fine cocks, $3, $5, $10 each; none better; 5 trios, $7 each. W. Young Scroggin, Newnan, Georgia.

WHITE ROCK eggs, $3 fifteen, fertility guaranteed, won first pen Atlanta show, 1913, first pullet, second pen Columbia and every prize Greenwood, 1913. Fishel's direct. W. K. Ellis, Greenwood, S. C.

FOR SALE—Thoroughbred Black Langshan, Black Minorcas, White Leghorn eggs, also some stock. J. M. Glower, Main 2301. Atlanta 880.

CRYSTAL White Orpingtons, from my carefully mated, heavy laying strain, 15 eggs, $1.50 delivered. E. E. Drewry, Brooks, Ga.

THOROUGHBRED Buff Orpington and R. I. Red eggs $1.00 per setting. Main 3588. 130 Windsor street.

BARRED ROCKS—Bred to lay; eggs $1.50, $2.50, $3.00 fifteen. B. L. Brum, Lawrenceville, Ga.

WHITE Leghorn eggs, $1.25 per setting. 58 Dill avenue. Phone Ivy 3345.

MISCELLANEOUS

MISCELLANEOUS

MONEY can be made by you on your chickens and live stock if you will keep them in good health with BEE DEE STOCK AND POULTRY MEDICINE (formerly called Black-Draught Stock and Poultry Medicine.) Mixed with the feed, it makes the feed go farther and thus saves feed, as well as improving the health by curing constipation, stirring up the torpid liver, and driving out the poisons of disease. Try it, use it, and increase your profits. Price, 25c, 50c and $1. Sold everywhere. Bee Dee Stock Medicine Co., Chattanooga, Tenn.

GIVE YOUR chickens Ground Bones, get eggs in place of promises. Green Bones Daily. Campbell Bros., 30 Decatur street.

IF IT'S to be had, Journal Wants will get it.

SHOPS YOU OUGHT TO KNOW

DESIGNED TO PLACE BEFORE THE PUBLIC THE MERCHANDISE, CRAFTSMANSHIP AND SPECIAL SERVICE OFFERED BY THE EXCLUSIVE SHOPS AND SPECIALTY STORES NOT USUALLY ADVERTISED.

Abstract and Title Insurance.
ATLANTA TITLE GUARANTEE CO., ground floor Equitable bldg. Bell phone Main 5420.

A Minute Messenger.
MILLER'S Phone 28 or Ivy 4372. Always On The Minute.

All Kinds of Carpenter Work.
L. Y. CARTER 21 PETERS. Main 1661, 1771. STORE FRONTS, wall cases, office work and partitions.

Banks.
AMERICAN NATIONAL BANK
Alabama and Broad Streets.
Capital and Surplus $1,200,000.
Oldest Savings Department in the City.

FOURTH NATIONAL BANK OF ATLANTA. Cash capital $600,000.00; surplus $890,000.00.

Books and Stationery.
COLE BOOK AND ART CO.,
85 Whitehall. Main 482.

Carpet Cleaning.
W. M. COX Cleans Oriental Rugs like new, does all kinds of furniture repairing and upholstering. Also lace curtains. 145 Auburn Ave. Ivy 3135-J.

Concrete Work.
E. W. ROSE.
SUCCESSOR TO ROSE AND KERLIN CO.
304 PETERS BLDG. M-952.
CONCRETE CURBING, SIDEWALKS, DRIVEWAYS, STEPS AND PRIVATE WALKS.

Contracting Plumbing.
MONEY saved by buying your plumbing material of
PICKERT PLUMBING CO.
We sell everything needed in the plumbing line. Prompt attention given to repair work. 14½ East Hunter street. 550 both phones.

Coal Tar Products.
ALL COAL TAR products. Atlanta Gas Light Company. Phone Main 4948.

Dairy.
PEACHTREE DAIRY
813 PEACHTREE ST.—Cream, sweet milk, buttermilk. Two wagons, 5 messenger boys. Bell phone Ivy 5832.

Drawings.
OF ALL kinds, letterings, tracings, maps, patent drawings, plans and alterations. Dick Burt, 208 Hillyer Trust bldg. Ivy 1689.

Dolls.
ATLANTA DOLL HOSPITAL—Dolls mended, all parts furnished. 110 Luckie street.

Fine Clock Repairing.
PHONE and we will call for and deliver without extra charge. Prices right, work guaranteed. Phone Ivy 8412-J. Dunaway Bros. 6 Walton street.

Furniture Bought and Sold.
CASH will buy $1 for 50c at our store. Southern Wreckage Co., 114 South Forsyth St.

Hat Cleaners.
BUSSEY'S, 28½ Whitehall St.
OLD HATS repaired in firstclass condition.

Heating.
MONCRIEF'S FURNACES MADE and sold at 138 S. Pryor St., Main 285; Atlanta 2877.

House Moving.
W. C. PEASE MOVES houses. Atl. 955. M. 1615. 417 Fourth National Bank.

Certified Milk.
CERTIFIED HOLSTEIN MILK.
BEUCHLER'S DAIRY FARM,
PHONE IVY 225.

Master Plumbers.
DAVID W. YARBROUGH
PHONE IVY 493. 10 EQUITABLE PLACE.

Mattress Renovating.
CAPITAL MATTRESS CO., 148-A South Pryor M. 2183-J. We do best work at lowest prices. Give us a trial.

New Rubber Tires.
PUT on your baby's carriage. Repairing. Robt Mitchell. Ivy 3076. 227-229 Edgewood ave.

Old Hats Made New.
OLD HATS made new; satisfaction guaranteed. Mail orders given prompt attention.
ACME HATTERS, 20 E. Hunter St.

Painting.
J. A. JOHNSON,
Painting and wall tinting. W. 1288-J.

Piano Tuning.
GOOD piano tuning, guaranteed to give satisfaction. Paul G. German, 172 Oakland avenue. Call Ivy 1971.

Pictures and Frames.
COLE BOOK AND ART CO.,
85 Whitehall. Main 482.

Roof Repairing.
MOONEY REPAIRS all kinds. Roofing a specialty. 12 months' guarantee. Reasonable rates. Call Ivy 905.

IF YOUR ROOF leaks call the roof doctor, Barnett, Ivy 7288.

Roofing.
JONES SLATE ROOFING CO., Main 1615. Repairs and new roofing. At. 955.

Removal Notice.
NOTICE
THE METAL WELDING CO. HAS MOVED THEIR AUTOGENOUS WELDING AND DECARBONIZING PLANT TO 179 S. FORSYTH ST. WELDING IN ALL METALS. PHONE MAIN 3013.

Secondhand Tents.
1,000 ARMY tents, 18 oz. U. S. dck, slightly used. We have all sizes. Call or write Springer, 25 South Pryor St., or Bell M. 1526.

Shoe Hospital.
THE SHOE HOSPITAL
"HELLO, Bill, what's the matter? I see you are limping?" "I know it; I had my shoes repaired and they hurt my feet." "Why don't you have them fixed at The Shoe Hospital, then you won't have any trouble with your feet." Call at The Shoe Hospital, 5 Central avenue. Bell phone M. 3439.

Stoves and Ranges.
DAN, THE FIXER
STOVES AND RANGES REPAIRED.
121 Whitehall. M. 2699.

Stove Doctor.
THE STOVE DOCTOR
REPAIRS for all makes of stoves and ranges. M. 1460, 61 South Pryor street.

Shoe Repairing.
SHOE RENURY 2 AUBURN AVE. Ivy 2310. Work called for and delivered. Atlanta 1493.

Store and Office Fixtures.
E. Y. CROCKETT 100 S. Pryor St. M. 3651; Res. M. 5425. All kinds of carpenter work and painting.

Shoe Repairer.
SHOES HALF-SOLED SEWED
50 CENTS
AT GWINN'S SHOE SHOP, 6 Luckie street, opposite Piedmont Hotel. Both phones. In a hurry. Call Taxicab Company for auto rent service.

Tailoring.
JUST ARRIVED—New beautiful spring fabrics. Call and inspect them. Tom Weaver, Tailor, 130 Peachtree St., upstairs.

Trunk Repairers.
BEARDEN & DUKE
Trunk and Fibre Sample Case Makers.
Expert Repairing. 9 Peters Street.
Bell Phone, Main 1764.

Trunks and Suit Cases.
MANUFACTURERS, Retailers and Repairers of all kinds luggage. Rountree's, 77 Whitehall st. Phone Main 1576, Atlanta 1654.

Umbrellas.
UMBRELLA HOSPITAL, 110 Luckie st. Umbrellas recovered cheap; ribs put in, 15c; keys made. Atl. 8400.

Umbrellas and Parasols (Mfg.)
HARRY BRIGGS, 5 So. Forsyth. Main 5100. Fine handles, repairing and recovering a specialty.

Wall Paper and Decorations.
FRIDDELL BROS., 107 N. Pryor st., opp. Candler bldg. House painting a specialty. Ivy 459.

Wall Tinting.
$2.50 WE WANT rooms to tint at $2.50 a room. White labor. M. 4630-L.

Window and House Cleaning.
NATIONAL WINDOW CLEANING CO., office 47 E. Hunter st. Main 1175, Atlanta 1051.

FOR SALE—MISCELLANEOUS FOR SALE—MISCELLANEOUS

BRICK! BRICK! BRICK!

WE ARE dismantling the old Palmer Brick Company plant, and are prepared to sell, at bargain prices, about two million, better than average red brick. These brick have been laid in the kilns and very few are mortar stained. We can load on cars and deliver anywhere. If interested apply on premises or to

FORREST & GEORGE ADAIR

FOR SALE—HOTELS

FOR SALE
RARE OPPORTUNITY
MT. VIEW HOTEL, forty-two large airy, outside rooms, well furnished, new piano, fine garden, best summer resort in Georgia for the money, also can do a good commercial business. Selling for division, $7,500, easy terms. Address Mt. View Hotel, Clarkesville, Ga.

AUCTION SALE OF FURNITURE

THE Southern Auction and Salvage Co., at 90 South Pryor, will buy or sell your furniture, household goods or pianos. Phones Bell 2300.

FOR RENT—GARAGES

FOR RENT—One nice garage on Crescent avenue. Apply 846 Peachtree. Ivy 4906.

DANCING

DANCING SCHOOL, latest steps, private, music furnished. Ivy 3786. 52-56 Houston st.

MUSICAL

WANTED—Piano pupils, 152 Summit ave. Will teach popular songs if desired. Ivy 5823-J.

WANTED—ROOMS

Unfurnished

A COUPLE wishes three rooms for light housekeeping for April 1st. Prefer first floor and within walking distance; references exchanged. Address "Couple," Box 63, care Journal.

TWO young business men desire one upstairs furnished or unfurnished room; walking distance and must be reasonable. P. & L., Box 1497, Atlanta.

WANTED—BOARDERS

A Modern Family and Tourist HOTEL
ELECTRIC LIGHTS and steam heat. European $3 a week and up, 50c a day and up. Rooms en suite with private baths. American, $7 a week and up, $1.50 a day and up. Free baths on all floors.

PEACHTREE INN
391 PEACHTREE STREET.
Under new management. Clerk and bell boy service night and day. Phones Ivy 9120, 67.

BELLEVUE INN
NICELY furnished single or double rooms, with or without meals. 57 East Third. Ivy 1598-L.

500 PEACHTREE STREET
TWO large connecting front rooms, one small, steam heat. Reasonable. Ivy 7592-J.

308 PEACHTREE STREET
EXCELLENT board, furnished room with private bath. Ivy 5109.

WANTED—BOARDERS; LOVELY ROOMS; ALL CONVENIENCES; BEST HOME COOKING; REASONABLE. 292 RAWSON STREET. MAIN 4727.

766 PEACHTREE
LARGE front room, with private bath. Ivy 2774-J.

DESIRABLE, large sunny front room, private bath; also single room, steam heat; best location, table board. 241 W. Peachtree. Ivy 1650-L.

(CONTINUED IN NEXT COLUMN.)

WANTED—BOARDERS

A COUPLE or two young men to board in private West End home. Well furnished room, steam heat; conveniences. West 190-L.

NORTHERN private family has neat room, good meals; gentlemen only. 250 West Peachtree.

ROOMS and board, newly furnished rooms, hot and cold water, best home cooking, good neighborhood. 221 South Pryor st.

TWO couples or four young men can secure two nice connecting rooms with board, private home. Main 2031-L.

WANTED—One or two ladies to board in private home. Will board cheap, more for companion. Ivy 5106-J.

ATTRACTIVE room and board for couple. Druid Hills section, private family. No others in house. Ivy 8165-J.

NICELY furnished rooms, with board, rates $4.50 and $5.00. 119 Washington St. Main 4380-L.

MODERN Peachtree home, every convenience, excellent meals, couple or gentlemen. Ivy 1779-J.

A LARGE nice room for couple or three young men; also single room. 647 Peachtree. Ivy 6634.

170 IVY ST.—Can accommodate several nice people with bath, room and board. Ivy 6673-J.

NICELY furnished rooms and table board at 121 Capitol Square. Bell phone Main 4839-L.

THREE nicely furnished rooms, with board; also excellent table board. Call Ivy 7635-J.

SELECT boarding for couple or young men, fur. a single room. 647 Peachtree. Ivy 6634.

VERY desirable rooms, splendid location, good table, homelike and reasonable. Ivy 1449-J.

BEST MEALS, best cook in Atlanta. One room, bath, steam heat. 279 Peachtree. Ivy 840.

NICELY furnished rooms, excellent board, rates reasonable. Close in. Atl. phone 3825.

FIRSTCLASS rooms and excellent board, half block off Peachtree. 29 East Harris.

BEAUTIFUL room and excellent board, close in. Main 4810. 102 Capitol avenue.

ROOMS and meals, best home cooking, hot and cold water. 48 Woodward ave.

GOOD ROOMS AND BOARD. 21 E. CAIN. IVY 5441.

WANTED—BOARD

BOARD WANTED—By couple and 2½-year-old boy, in quiet, refined private family; no other boarders. Address "Refined," Box 19, care Journal.

WANTED—Board and room with all conveniences and good home cooking; state location and price. "Couple." Box 62, care Journal.

FOR SALE—MISCELLANEOUS

FURNITURE AT A SACRIFICE

PRICES CUT as never before. Beds, chiffoniers, rockers, kitchen furniture, refrigerators, baby carriages; everything in a first-class furniture store; offered at prices so far below regular that you must appreciate these savings. We are going to save you money, and big money, in this sale. Get prices where you will, but see us before you buy. Then you will realize.

H. A. MARTIN FURNITURE CO.,
73 S. PRYOR
Opposite Telephone Exchange. Out of High Rent District.

ONE 10-Horse stationary gasoline engine.

ONE 8-Horse stationary gasoline engine. Both made by the International Harvester Co.

ONE 8-Horse gasoline engine, made by the Blakely Engine Co.

ONE J. I. Case steel separator, practically new.

ONE 16-Horse Erie City steam engine and boiler, on wheels, in good condition.

ONE 12-Horse Birdsell traction engine.

ONE Good corn mill, cheap.

ONE 6-Horse Eclipse skid engine and boiler.

ONE 9-Horse J. I. Case traction engine; good as new.

S. J. BUSHA, BUFORD, GA.

BLOOD and FISH GUANO
Nitrate Soda, Potash, Meal, Hulls and Coal.
Lowest prices to trade.
W. E. McCALLA, Man'f'rs Agt.,
415 Atlanta National Bank Bldg.

NATIONAL CASH REGISTERS 54 NORTH PRYOR ST. OPPOSITE LOWRY BANK. Prices $40, $55, $65, $80, $110, $135, $160 and up. EASY MONTHLY PAYMENTS

FOR SALE—Machinery of quality. Peerless Threshers, steam and gasoline engines, saw mills, Big Four tractors, shingle and planing machinery. See or write us. Malsby Company, 438-440 Marietta street, Atlanta, Ga.

WE BUY and sell secondhand furniture.
GARNER FURNITURE CO.
105 SOUTH FORSYTH STREET.
Both Phones.

ONE five thousand candle power gas light outfit, seven lamps, for sale or exchange for soda fountain, cash register or typewriter with medical key. Address Visscher's Pharmacy, Rochelle, Ga.

I HAVE $141.25 interest in fine mahogany piano; will take best cash offer for my interest, balance ($136.25) at $1.25 a week. B. C. E., Box 66, care Journal.

ALMOST new 3,000-lb. capacity heavy spring wagon, first cost $85, will sell cheap, newly painted. 208 Peters street. Bell phone M. 2060-J, Atlanta phone 1884.

$75 DIAMOND locket, 7 pure white diamonds set in 14-k gold, a beauty, special price $37.50. Tobias Jewelry Co., top floor Atlanta National Bank building.

FOR SALE—100,000 one-year apple trees, grown from Whole French Seedlings. Retail and wholesale. Write Appalachian Nurseries, Box 11, Tallulah Park, Ga.

SECOND-HAND safes, all sizes, $15 up; Hall bank and burglar-proof safes, vault doors. C. J. Daniel, 416 Fourth National Bank bldg.

JUST ARRIVED—New beautiful spring fabrics. Call and inspect them. Tom Weaver, Tailor, 130 Peachtree St., upstairs.

ONE refrigerator, 8x10 inside, good as new, cost $550. First reasonable offer gets it. Connor Camp & McClesky Co., Marietta, Ga.

FOR SALE—Anything in the way of household furnishing wanted at Jacobs' Auction Co., 51 Decatur street. M. 1434. Atlanta 2285.

LUMBER, all kinds, brick, doors, windows, old Leyden House, 198 Peachtree street, cheap. Flournoy & Springer, house wreckers.

SIX Golden Oak Dining-room chairs, one mahogany 3-piece parlor suit, one mahogany bookcase, cheap. Phone Ivy 6107.

SECOND-HAND army tents—7x7 A. tents, $6. 9x9 A. tents, $8.50; 16-ft. conical tents, $10. Springer, 295 S. Pryor St.

$25.00 DIAMOND RING, special price $12.50, warranted. Tobias Jewelry Co., top floor Atlanta National Bank bldg.

FOR SALE—One Norwalk compressor, capacity three hundred pounds; fair condition. The Liquid Carbonic Company.

DIAMOND—1¼ or 1½ carat, blue white, perfect, cash for bargain. "S.," Box 40, care Atlanta Journal.

MISSION book store, 95 Garnett street, buys, sells and exchanges books. Rev. L. J. Ehrlich, Superintendent.

FOR SALE—About 3,000 feet common rough lumber. Cheap for cash. Call Main 4437.

FOR SALE—Gas range in use two months. No. 751, sell cheap. Apply 26 Sells avenue.

FOR SALE—Goat, wagon and harness, good condition, $6. Snead, 252 Cooper street.

NEW upright piano, good condition, used one year, cash or terms. Ivy 4629.

FOR SALE—Nice second-hand open buggy. Yancy Bros. & McAully.

WANTED—HOTELS

WANTED—To rent, ready furnished hotel, in live town. Box 78, Babcock, Ga.

FOR RENT—ROOMS

Unfurnished

FOR RENT—Five rooms, upstairs, with private bath, hallway and kitchen. Hot and cold water, furnace heat, electric lights; all for $25 per month. North Side, best location. Telephone Ivy 5398-L, or call 140 Crescent avenue.

ENTIRE upper floor of private home, in West End, consisting of three rooms and private bath, furnace heat, every convenience. Phone West 128-J.

TO couple without children, three connecting rooms, water, gas, stove connection. Private home, on Capitol avenue. Phone M. 1242-J.

YOUNG COUPLE desire to rent out three connecting rooms with bath and sink to refined couple. 281 Central avenue.

FOR RENT—Four nice unfurnished rooms in fine locality, rent reasonable. Apply 202 Park avenue. Main 3621-J.

ONE furnished or two unfurnished or partly furnished rooms, for light housekeeping. 40 West Peachtree Place.

LARGE ROOM, private bath, for couple or two young men. Phone B. M. 5458. 98 Washington st.

TWO unfurnished rooms, private bath, price reasonable. Atl. phone 3296. 148 Pulliam st.

THREE connecting rooms, private bath and porch, off Capitol ave. 246 Woodward ave.

ROOMS—Three nice connecting rooms with separate entrance, $12.50. 368 Central avenue.

ENTIRE upper floor, private bath, kitchenette, large yard. 450 Peachtree street. Ivy 207.

THREE connecting unfurnished rooms. Bath, hot and cold water. 192 Courtland street.

TWO or three rooms, all conveniences, good neighborhood. 106 Whitehall Terrace.

TWO connecting unfurnished rooms, close in, all conveniences. 201 S. Forsyth st.

ROOMS for light housekeeping, or can furnish board. 41-A Oglethorpe avenue.

FOR RENT—Four connecting rooms, kitchenette; private bath. Main 3848.

THREE beautiful housekeeping rooms, desirable and reasonable. West 1349-J.

FRONT ROOM, separate beds, for gentlemen, close in. Main 4553-J.

ONE nice large outside room, private home. Main 4553-J.

Furnished

THE PICKWICK
NEW TEN-STORY AND FIREPROOF.
STEAM-HEATED rooms with connecting baths. Convenient shower baths on each floor. 77 Fairlie St., near Carnegie Library.

FOR RENT—One room, steam heat, beautifully furnished, to young men or business ladies, all home conveniences; electric lights, hot and cold water, corner Capitol avenue; single room $12, double $7.50. 237-A Fulton street. Main 5088.

CLOSE IN FOR TWO YOUNG MEN. TWO VERY NICE FURNISHED ROOMS. GOOD LOCATION. REASONABLE. PRIVATE HOME. THESE ROOMS WILL PLEASE YOU. MAIN 1854.

STEAM-HEATED front room, close in, every convenience, new furniture, private family, for two gentlemen. Ivy 8827-J. Hall Apartment, Apt. No. 2, West Baker and Spring sts.

THE ADOLF
SPLENDIDLY furnished rooms for men, steam heat and bath. 10½ East Harris street.

FOR RENT—Nice furnished room to couple or one or two gentlemen; reasonable; hot water, phone; reference exchanged. 198-A Capitol avenue. M. 4614-L.

WELL kept, nicely furnished rooms for gentlemen, entire second floor given over to men, insuring freedom and convenience. 183 Ivy street. Ivy 3015.

GENTLEMAN, one newly furnished front room, steam heat, all conveniences, home comforts, near in, reasonable. 35 Currier street. Ivy 391-J.

HALF COTTAGE, three rooms, newly furnished, housekeeping, private entrance, with couple. Pryor car one block. 80 Dodd ave.

22 AND 24 E. ELLIS
ROOMS. Excellent board, $5 per week.

NICELY furnished room apartment, all modern conveniences; also single room with or without board 19-21 West Cain. Ivy 5600.

REFINED couple can secure board and room with adjoining bath in private home; references. 579 W. Peachtree street.

THREE beautifully furnished rooms with bath for light housekeeping. Use of phone; in walking distance. Ivy 7345.

NICELY furnished rooms for young men, single beds, separate dressers, very close in. 79 W. Peachtree. Ivy 6506-J.

NICELY furnished room. Can arrange for light housekeeping; close in. Conveniences. 85 W. Harris. Ivy 1934.

GENTLEMEN can secure nicely furnished room, adjoining bath, one block of postoffice. 34 Cone street. Ivy 6162.

TWO or more furnished rooms for light housekeeping, private home, no children, close in. 56 W. Baker street.

TWO nicely furnished rooms for housekeeping, for men or women, just off W. Peachtree. 18 Simpson street.

MARLBOROUGH APARTMENT No. 2, large front room, all conveniences, for gentleman only. Ivy 5527-J.

TWO large furnished down stairs rooms, complete for housekeeping, sink and range. 389 Courtland street.

WANTED ROOMMATE for young man, steam heat, large room, $10. 107 Ivy street.

FOR RENT—Bright, sunny room to gentlemen or business couple. 78 East North avenue. Ivy 6169.

TWO or three furnished housekeeping rooms, with sleeping porch, all conveniences. Main 3356-J.

ONE beautiful furnished front room with kitchenette and running water. 534 Peachtree street.

COMFORTABLY furnished room, hot and cold water, connecting bath, reasonable. 63 Hemphill.

ONE nicely furnished front room, steam heat, conveniences, close in. 252 Ivy. Atlanta 4325.

NICELY furnished room, all conveniences, close in, reasonable. 266 Ivy street. Ivy 5991-L.

TWO nicely furnished rooms for housekeeping; all conveniences. In Inman Park. Ivy 6118-J.

ONE nicely furnished front room, close in, all conveniences. Atl. phone 3296. 148 Pulliam st.

LARGE, well furnished rooms, suitable for housekeeping. 188 W. Peachtree. Ivy 7826.

UPSTAIRS, light housekeeping rooms, private home, close in. 53 Crew street. Main 5485-L.

FOR RENT—Three connecting rooms. Call Main 2928-L, or apply 363 Central avenue.

NICELY furnished rooms in steam-heated apartment, for gentlemen or couple. Ivy 8286.

TWO connecting rooms and kitchenette, suited to light housekeeping. 48 Woodward ave.

ONE nicely furnished room for rent, close in, all conveniences. 201 S. Forsyth street.

TWO furnished rooms and also housekeeping rooms, unfurnished. 46 E. Baker street.

FURNISHED room, steam heat, for gentlemen, $12.00. 18 W. Peachtree st., Apt. 1.

ROOM with private family, married couple or one or two ladies. Phone Main 3544-L.

TWO nicely furnished rooms, single or housekeeping; close in. 67 Luckie street.

CALL Ivy 1087-L for 2 or 3 light housekeeping rooms, north side, nicely located.

FOR RENT—Single room or rooms for light housekeeping. 116 Garnet street.

ONE or two nicely furnished rooms, one block from Winecoff. 59 East Ellis.

FOR RENT—One front room, in private family, close in. 465 Whitehall street.

FOR RENT—Nicely furnished rooms for gentlemen. 183 Ivy. Ivy 3015.

FURNISHED rooms with or without board. 58 W. Baker St. Ivy 6549-J.

CLOSE-IN, north side, large, light, nicely furnished room. Ivy 5463-J.

FURNISHED rooms with or without housekeeping. 37 Carnegie Way.

LARGE front furnished room to gentlemen. Apply 150 West Baker.

ONE nicely furnished room, $2.50 per week. 23 W. Peachtree.

Furnished or Unfurnished

FURNISHED or unfurnished rooms for rent, reasonable rates and board if desired. Atl. phone 2700. 552 Edgewood.

ADULTS only, three rooms and bath; all modern conveniences; good location; also garage. Ivy 2432.

ONE or two furnished or three unfurnished, connecting rooms for light housekeeping. 165 E. Pine.

DELIGHTFUL ROOM, conveniences, near three car lines, north side, reasonable. Ivy 8890-J.

NICE, lovely rooms, hot and cold water, all modern conveniences. 310 Whitehall street.

INFORMATION

OF greatest value is to be had from reading Real Estate Want Ads and Real Estate News in The Journal every day.

There you will get the exact data for profitable trading.

FOR SALE—REAL ESTATE

PEACHTREE ST. HOME AT LESS THAN ITS VALUE

NEAR FOURTEENTH STREET, we offer one of Atlanta's handsomest homes, on lot 125x330 feet. (The lot runs through the block to Crescent avenue.) This is an absolute bargain. If you will phone our office we will be glad to give particulars.

FORREST & GEORGE ADAIR

FUNDS ON HAND FOR IMMEDIATE DISPOSAL AT 7 AND 8 PER CENT.

LOAN AGENTS NEW ENGLAND MUTUAL LIFE INSURANCE CO.

FOR SALE—REAL ESTATE

$30,000

WILL BUY a central store property.

We don't mean for the cash payment, but the whole thing. $30,000. And on a street, a main thoroughfare, north and south. Not side street stuff, but a property we believe has more possibility for enhancement than any other property we know of.

A property like this is a good buy, no matter what conditions may be. It is one of those little tid bits that now and then float around in the dish.

This office recommends as a safe and profitable investment, the property above mentioned. Terms can be had that make it very attractive.

B. M. GRANT & CO., Grant Bldg.

WARE & HARPER, REAL ESTATE, 734-735 ATLANTA NATIONAL BANK BLDG. ATLANTA, GA. SALESMEN—J. W. Renfroe, S. C. Glass and R. D. Hogan. "JUST BARGAINS."

$1,000—Good 5-room cottage, near Kennedy st. car line; corner lot; house is good condition; terms like rent.

$1,150—Brand new 4-room bungalow, near Hemphill ave. and Lucile st. car; fast growing section; pretty little place with conveniences. Will sell on very easy terms.

$3,750—New and never occupied 7-room bungalow, with large sleeping porch, fast growing section of the north side; large lot; hardwood floors, furnace heat, every known convenience; one of the prettiest homes in Atlanta. Very reasonable terms.

$4,000—Splendid 7-room cottage, good residence section of West End, having all conveniences. No loan. Listed with us to exchange for a suburban home (Kirkwood or Decatur) with large lot. If you have anything to "swap" see us.

$——We have a bunch of good negro vacant lots, convenient to new brick school and churches, etc.; good vacant lot on main thoroughfare with all conveniences, 50x200, double car line; and are good lot in East Point. Owner wants to put in no part payment on house and will accept $4,000. The above lots are unencumbered.

$——We offer at a big sacrifice a beautiful seven-room, two-story house in Ansley Park, that is the cheapest home in this well known residence section; this house is well arranged; has all the conveniences, large lot and sleeping porch. We can show you as to the good value in this proposition.

FOR RENT—APARTMENTS

Unfurnished

LIVINGSTON—East North avenue, 3 and 4 rooms, tubs and shower bath, mechanical refrigerator, ice, vapor heat, vacuum cleaner, garbage incinerators. B. M. Grant & Co.

FOR RENT—214 E. Pine street, nice 5-room flat, $25 for a small family. Inquire 54 Bedford Place.

NICE eight-room apartment to rent, just finished, pantry, in nice repair. See Owner at 20 Druid Circle.

SIX-ROOM apartment, North side. Steam heat, elevator, janitor. Call Ivy 4168.

Furnished

FOR RENT—Apartment, 4 rooms and bath, furnished complete, modern, all conveniences, including phone. Rent of four car lines, reasonable. 308 Hill street.

ONE 3-room apartment, one 2-room apartment and 2 single rooms, steam heat, hot water and electric lights. Carrollton Flat, 26 Carnegie Way.

LARGE or small apartment, furnished or unfurnished; walking distance. Apply 89 Williams.

FOR RENT—DESK SPACE

OFFICE SPACE in the Fourth National Bank building; use of both phones, typewriter, etc.; rent reasonable. Main 4677.

FOR RENT—STORES

FOUR fine new stores and lofts at 134, 136, 138 and 126 Whitehall street also 60 E. Broad; also 61 E. Alabama street. Geo. W. Seide, 19 Edgewood. Both phones 326.

MOST dependable roomers are secured through The Journal Wants

FOR RENT—GARAGES

GARAGE FOR RENT CENTRALLY LOCATED

No. 34 AUBURN AVENUE—A very large and perfectly equipped garage on Auburn Avenue, between Ivy and Pryor streets. Has cement floor, well lighted and built especially for garage purposes. Is about 50x125 feet in size. Price $150.00.

FORREST & GEORGE ADAIR

FOR RENT—HOUSES

FOR RENT

122 COPENHILL AVE., eight rooms, steam heat, sleeping porch, gas and electric lights. Price $35.00.

196 ST. CHARLES AVE., new seven-room house, with all conveniences. Price $50.00.

70 NORCROSS ST., five rooms and bath, in nice condition, just off car line. Price $25.00.

396 SPRING ST., four rooms, second floor apartment, with gas, bath and gas stove. Price $25.00.

Empire Trust & Safe Deposit Co.
Ivy 7100. EMPIRE BLDG. Atlanta 7100.

JOURNAL REAL ESTATE ADS WIN.

FOR SALE—REAL ESTATE

CLOSE-IN NEGRO INVESTMENT PROPERTY

ONLY five blocks from the Union station. On Pryor street, two wood, 3 double 5-room and one single negro house, rented $330.00 yearly. Price, only $2,500.00; terms, $1,200.00 cash, balance $25.00 monthly. Can you beat this as close in?

HARLLEE REALTY CO., 330 Equitable Bldg.

FOR EXCHANGE—REAL ESTATE

MY modern north side home for a good, well-located vacant lot. My home is of brick, 7 rooms with hardwood floors, 5 bed rooms and sleeping porch, furnace heat, garage and servants' quarters. Located on corner lot, few blocks from Georgian Terrace hotel. Loan of $4,000, with 7 per cent interest and notes at $50 month, amounting to $3,300, to assume. My equity is $3,000, for which I want a north side lot. Submit your proposition. F. O. Box 1438, Atlanta, Ga.

WILL TRADE a nice summer home in Lake Lake, or a 6-room bungalow in West End for unincumbered vacant lot, or negro rooming property. Phone Ivy 4683, or evenings, Ivy 5459-J.

WILL trade any part of 250 subdivision lots near Atlanta, for income property. H. R., care Empire Bldg.

REAL ESTATE—Sale or Exchange

FOR SALE or exchange—Two lots on corner Twenty-sixth street and Tennessee avenue, Nos. 1 and 3, in block 2, Lawndale addition, Oklahoma City, Okla. Will take 5-passenger car or other property in south Georgia as part pay. Reason of offer am up against it and need some cash. If you want a good investment, answer quick. Address R. T. C., 518 Broadway, Macon, Ga.

NEW North Side bungalow for suburban home. South Pryor lot for improved. Pay cash difference. North side apartment, kite for income property. M., Box 72, Journal.

NORTH SIDE LOT, best section, $1,600 equity, for city or suburban lots. H., Box 74, care Journal.

FOR SALE—TIMBER LANDS

FOR SALE
GOOD TURPENTINE PLACE

540 ACRES timbered, five simple land, seven miles to center, 1,100,000 feet pollow pine, near railroad transports, other timber adjoining. Three crops of cups, still, steam pump and all other fixtures now in readiness for operating this year. 70 acres cleared and wire-fenced, large grape vines, orange trees and other fruits, beautiful location and fine water. This is an A-1 proposition; either turpentine or timber will pay for place. For sale at a bargain, if sold at once. Price, $6,000. Write or wire E. HENDERSON, Bloomstown, Fla.

WANTED—REAL ESTATE

IF YOU have negro investment property showing good income at bargain prices bring it to me as I have customers waiting to buy. Harllee Realty Co., 330 Equitable bldg. M. 4705.

WE HAVE a client that will buy at once 5-room house good for and will pay $1,400 cash, balance 1 and 2 years. Price about $3,000. Farris & Tyson, 1125 Atl. nat. Bank. M. 229.

WANTED—Farms in every county in Georgia to exchange for Atlanta real estate; mail us full description. Everett & Everett, 224 Brown-Randolph bldg.

WANTED—To buy six-room furnace-heated bungalow, on rental terms. Can furnish best references. Address B. E., Box 55, care Journal.

OWNERS—List your property with Greene Realty Co., Empire Bldg. We get tenants.

FOR quick sale, list your property with us. Porter & Swift, 1304 Peachtree street.

FOR SALE—FARMS

FARM FOR SALE—203 acres, three miles of Tallapoosa, 75 per cent open; one four-room house, two small houses, large barn, two streams water. Sale price, $18 per acre. No trade. Farm B., Box 27, care Journal.

FARMS FOR SALE—Near Fort Valley; will exchange for Atlanta property. J. R. Kimbrough, 409 Atlanta National Bank bldg.

FIFTEEN acres, seven miles from city; $2,500, $750 cash, balance notes. G., Box 98, care Journal.

IN INTERESTED in Georgia farm lands, say also Dorch, write J. A. Herrin, Fitzgerald, Ga.

FOR RENT—FARMS

I HAVE several good farms with good houses and barns, will rent for almost nothing to good tenants that own stock. L. Grossman, 99 Whitehall st., Atlanta.

WANTED—FARMS

WANTED—To rent a dairy or truck farm, stocked; bank references. Address Dairyman, Box 19, care Journal.

FOR SALE—REAL ESTATE

North Side

MY SUMMER home, just off Williams Mill Road, beyond Druid Hills, for sale, 25 acres, Shallowford, road splits property in half, beautiful building site, lots of fruit, only six and one-half miles from Whitehall state. Visitors four roads from Atlanta to place. Price only $6,000, or will take good renting property in Atlanta in part payment. Shallowford Farm, Box 115, care Journal.

BEAUTIFUL BUILDING LOT, near Druid Hills and Adams Park, 50x200; lies perfectly; paved street and tile sidewalk; a splendid investment for some one. Price, $1,850, terms. Address owner, Frank B. Green, 1406 Third National Bank building.

—I—A BEAUTY, just off N. Boulevard, fine section, 7-room, 2-story pressed brick, fireplaces throughout, tile bath, sleeping porch, beautifully arranged, pretty fixtures, small lot, $6,500, $500 cash, $35 month. CARL H. FIRCHER, Main 3890.

(CONTINUED IN NEXT COLUMN.)

FOR RENT—OFFICES

OFFICES FOR RENT

SPECIAL arrangement
EVERY convenience.
REASONABLE rates,
VENTILATION perfect,
IN CENTER of city.
CLEANLINESS unsurpassed,
EVERYTHING modern.

HURT BUILDING
Apply ROOM 1110
PHONE IVY 7200

FOR SALE—REAL ESTATE

We Have For Sale a Bargain in a Peachtree Circle Home

ON A LOT 75x200 feet with a ten-room house on same. The house has down stairs reception hall, parlor, library, dining room, and kitchen. Upstairs has five large bedrooms. Garage on the rear of lot.

This place was built by the owner for a home and has been so used, and his only reason for selling same is it being too large. The place could not be built for anywhere near the price we have it listed for at present. The house is an exceptional well built home. There is a loan of $6,000 at 5 1-2 per cent that can be assumed. Price $14,500. Call for Mr. Whitten.

M. L. THROWER
IVY 163. 28 WALTON STREET

J. W. DOBBINS & CO.
312 PETERS BLDG. BELL PHONE MAIN 2126.

$6,750, NEAR HIGHLAND AVE. and Cleburne. 7-room bungalow, every convenience, east front lot 50x140. Terms and no loan.

$5,500. ATTRACTIVE 2-story, 8-room house, electric lights, etc., level lot 50x180. A home bargain, easy terms.

$3,650. NEAR Ponce de Leon avenue and Linwood attractive 5-room bungalow, all conveniences; east front, $500 cash. No loan.

$850. RENTED $10, double three-room house.

$1,800. MORELAND AVENUE lot 50x180. Sacrifice; worth $2,500.

DILLIN-MORRIS COMPANY
609-10 ATLANTA NAT'L BANK BLDG. PHONES 4234.

$6,250—Just off Peachtree street, we offer a beauty in a new 7-room, furnace-heated bungalow; has hardwood floors, sleeping porch, tile bath; in fact, must be seen to be appreciated. Terms can be arranged.

$8,250—Near Gordon street, almost new 6-room bungalow. This is a very attractive home. Terms, $300 cash, balance like rent.

$-ROOM, 2-story, hard floor, furnace, rich fixtures, big rooms; $5,250; easy. Will take good building lot in on it.

INMAN PARK SECTION, near Euclid avenue, we offer a practically new six-room bungalow with all modern conveniences, for $4,250, on terms of $500 cash and balance $30 per month. No loan to assume.

READ THESE PAGES CAREFULLY.

FOR SALE—REAL ESTATE

North Side

I HAVE five nice lots on one extension of a prominent north side street. If the lots could be used for a few years ought to bring about $1,250 each, but owner needs money and they can be bought for $350 each cash. Call Mr. Matthews, Ivy 4880.

HOME—New, attractive, hardwood floors, fireplace, 8 rooms, sleeping porch, tiled veranda, concrete steps and walks, stone and brick foundation, large corner lot, close better all for $4,750. Terms. C. L. Brown, 508 Peters bldg. M. 4366.

FOR SALE—By owner, my residence on beautiful Ponce de Leon avenue, on Boulevard and Jackson street section. Two-story, nine rooms all conveniences. $12,500. Terms. House, Box 22, care Journal.

NICE LOT on north side, in best location; must be sold at once. All improvements, elevated and shaded. For quick sale will make very easy terms. Address O. C., Box 79, care Journal.

NORTH AVE BUNGALOW, six rooms, fine location, leaving city, will sell for $4,750. Place cost $5,500. Willing to sacrifice for quick sale. Mr. Fraser, Ivy 4285.

WILL SELL nine-room north side residence for monthly payments of $40, or take other property for part or full payment. Address Owner, 717 Peachtree bldg.

TWO fine residence lots near Ponce de Leon avenue, all improvements, big bargain, leaving city. Address owner B., Box 30, care Journal office.

NORTH SIDE BUNGALOW, six rooms, tile bath, hardwood floors, etc., cheap for quick sale, by owner. Call Ivy 6955-J.

$5,000 BUYS new five-room bungalow, best north side suburb, all conveniences, near school car line. Owner, Main 3460.

WILL SELL my 10 lots on north side for $1,250 cash. See Mr. Tourier, 501 Empire Life Bldg. Phone 4-5472.

FOR SALE—In Piedmont Park section, lot suitable for apartments. Address C. Wilson, Dayton, Ohio.

South Side

LOT $650, 42x140, bargain. Kelly street, between Mitchell and Gibson; city, water, gas, curbing down. Owner, Main 3961-J.

$2,250—Atlanta ave., five-room house, owner hard pressed, selling at sacrifice. Easy terms. Call Ivy 8368.

West End

IF SOLD this week, I will sell one of the very prettiest bungalows in West End. $300 below cost value, and give reasonable terms. Lots are on this place, and it's practically new and in absolutely perfect condition. Has furnace heat, lot value $4,000. Price this week only $3,850. Call Hubert Greene, Ivy 5200 Atlanta 1520 or call 314 Empire Bldg.

BUSINESS changes necessitate leaving city, will sacrifice my six-room modern home, six years old, reception hall, mantel, tile, fenced, with chicken houses, fruit, shade, porches, practically section West End car line, quick sale, select neighborhood. $3,500, cash $1,500. "Owner X," Box 46, care Journal.

14% INVESTMENT

TWO NEGRO HOUSES, on lot 50x110, near Spelman University; water and sewer. Rent $20 month. Price $1,150. Terms. $300. UNION REALTY CO., 1422 Candler Building.

LEAVING, I am forced to sell six-room bungalow, well kept; near school; all modern conveniences; best part of West End. Terms. J., P. O. Box 706, or phone M. 4366.

MUST SELL quick; in good six-room house, all conveniences. Address X., Box 69, care Journal.

Inman Park

BRAND NEW, artistic five-room bungalow, in Inman Park, corner lot, now rented for $25 per month; will sell to reliable party $100 cash, balance $25 per month. Call L. 4446.

East Point.

WILL TAKE $600 for my equity of $1,054 in almost new 4-room home in East Point, costing $3,250. Phone Ivy 5054-J, or 2076-J.

Suburban

FOR SALE AT A BARGAIN

FOUR miles on Marietta car line, a bargain. One place containing four acres, one eight acres, one ten acres and one two acres. Fine oak groves and beautiful building locations on each. A small payment will secure a place large enough to make a living on. For further particulars address Box 841, Atlanta, Ga.

BIG HOME BARGAIN IN DECATUR, GA.—South Church st., well located, 7 rooms and sleeping porch. This is a handsome home and only one year old. Large lot, facing east. You can buy this on good terms and it is a splendid bargain. It is priced for forced sale, Price $5,000. Call R. F. Bishop and L. O. Turner Co., at 82 N. Clairmont, Decatur 238.

ABOUT 5 acres fronting 325 feet on Marietta road, near Atlanta, beautiful location, plenty shade trees, nine-room house, built for a home, water pressure, screened porch, servant house, eight miles from Atlanta. Price, quick sale, $4,750. C. I. Rhoberg, Smyrna, Ga.

FOR SALE—Lot 100x200 feet, 200 feet from car line, in beautiful College Park, near Mr. Wickersham's handsome home. Price, $750; you can pick up best bargain of the season. I must sell quick to raise some cash. Lot, Box 22, care Journal.

FINE large lot on Second avenue, Oakhurst, all improvements, car-line block, car, well worth $1,000. Need the money and will sell for $650, very easy terms. Owner, R. S. Hamilton, 324 Hurt Bldg., Ivy 6212-J.

WILL TAKE $600 for my equity of $1,054 in almost new 4-room house in East Point. Phone Ivy 5054-J. Address 1019 Edgewood avenue.

COLONIAL HILL—Bargain by owner to go quick, house and lot, second door from car. Phone 126. Box 48, Fairburn, Ga.

TERMS, $5 cash, $5 per month; price, $150 for building LOT in Stone Mountain. Write L. H., Box 70, care Journal.

Georgia

FOR SALE—By owner, at bargain, 3-room residence at Valdosta, Ga., on corner lot. Tax200. In two blocks heart of city, 8 blocks Union depot, fireproof roof, cabinet mantels, tiled hearths, grates, 14-foot ceilings, 12x18 reception hall, plastered walls; in fact, a home that any one can be proud of; finished up to date; can give some terms on part; good reason for selling. Answer quick if you want a bargain. Address E. Z. Cooper, 518 Broadway, Macon, Ga.

Florida

FOR SALE—One of the best corner lots in Atlantic Beach, Fla., 100x150 feet, near the ocean and depot, for $1,250, $250 cash and balance on easy terms. Address Mrs. W. A., 732 W. Monroe st., Jacksonville, Fla.

Miscellaneous

ELEGANT brand new five-room bungalow, on large corner lot to alley. Beautifully shaded. Tile sidewalks, stone front, double-floored, fumed oak mantels, city water, electricity, etc. 17 minutes' ride from center of city; facing two separate car lines. All city conveniences. No city taxes to pay. Price, $1,150. Phone M. 3628, 304 Equitable bldg.

FOR SALE—By owner, brand new six-room bungalow in Ormewood Park, electric lights, bath, hot and cold water, all the little built-in conveniences in house; extra large lot, all kinds of fruit, cutleaf rugs, stable, close up car line and schools. A bargain; easy terms. A. S. Thompson, 402 Fourth Nat. Bank. Bell Phone 1047, Atlanta 1541.

A 12 PER CENT INVESTMENT—Have 14-room apartment house within ¼-mile circle, we offer for $5,800, $1,000 cash, terms to suit. This is a good piece of property and rents regularly for $800 per year. Will trade this if you have something good. M. Rich Co., 501 Fourth National Bank building. Main 4615.

NEW 5-room house; gas, electricity, hot and cold water, all fine improvements; lot 50x200. Beautiful oak shade. Terms. Vacant lots in house or separate, by owner, care Dr. S. T. Whitaker, 525 Lee St., Atlanta.

LARGE cemetery lot, in 4 blocks of car line, East Point, $10, balance $5 per month; paved roads from Atlanta. Hill Crest Cemetery Co., East Point, Ga. Bell phone 416.

$100 CASH, $20 a month, no loan, new 5-room bungalow, sewers, water, elevated lot, only $1,100. Farris & Tyson. Main 229.

FOR SALE—REAL ESTATE FOR RENT—HOUSES

W. A. Foster & Raymond Robson
11 EDGEWOOD AVE. Atlanta Phone 1381.
Bell Phones 1031-1032. "IF YOU SEE IT IN OUR AD. IT'S SO."

FOR SALE

DANDY new bungalow, with every possible convenience, and as pretty as it can be. Good lot, in Inman Park. Only $4,500. See Mr. Bradshaw.

5 ACRES, 7 miles out, near Mason and Turner Road, 4-room cozy house; running water. Also four acres near Marietta car line. Only $500 per acre. See Mr. White.

WE HAVE party who owns a nice 5-room bungalow, and wishes to trade for a vacant lot. What have you to offer. See Mr. Cobert.

WE HAVE for sale a piece of central property, now renting $9.900 per year, large vacant lot in rear. See Mr. Eve.

251 ACRES, in northern part of Fulton county, near Sandy Springs Camp Ground. This is the best spot of property in the county for sale. Plenty of good timber, running water, etc. A big bargain. See Mr. Eve.

FOR SALE, on Hill street, near Georgia avenue, a home, rented for $47.50 per month. Owner says sell for $5,500. This is a bargain. See Mr. Cobert or Mr. Radford.

DRUID HILLS section. New 8-room house; hardwood floors; furnace; screened throughout. $6,500 on terms. Can't be beat anywhere for the price. See Mr. Martin.

IF YOU HAVE MONEY TO LOAN WE CAN PLACE IT.

FOR RENT

11-R. H., 25 Queen St.	$17.50
11-R. H., 29 Currier St.	20.00
10-R. H., 604 S. Pryor St.	25.00
10-R. H., Cottage Grove	25.00
10-R. H., 514 Williams St.	30.00
10-R. H., 706 N. Boulevard	30.00
10-R. H., 810 Juniper	35.00
10-R. H., 54 Brier Cliff Road	40.00
9-R. H., 293 Hawood St.	40.00
9-R. H., 135 East Tenth St.	40.00
9-R. H., 73 Williams	42.50
9-R. H., 483 Spring	45.00
8-R. H., 120 W. Tenth	40.00
8-R. H., 83 Selle Ave.	22.50
8-R. H., 37 Ponce de Leon Place	27.50
8-R. H., 98 Norcross	28.00
6-R. H., 198 Richardson St.	20.00
6-R. H., 106 Ponce de Leon Place	45.00
6-R. H., 11 Arsand	17.50
6-R. H., 359 Garden St.	20.00
6-R. H., 358 Capitol Ave.	22.50
6-R. H., 117 Haas St.	20.00
6-R. H., 138 Forest Ave.	20.00
6-R. H., 41 Zachary	20.00
7-R. H., 146 Sinclair Ave.	22.50
7-R. H., 162 Formwalt St.	20.00
7-R. H., 114 Irwin St.	22.50
7-R. H., 11 Kenny St.	25.00

IF YOU have any property to rent, list it with us, and if it can be rented, we will find you a tenant.

FOR SALE—REAL ESTATE FOR SALE—REAL ESTATE

BURDETT REALTY CO.
413-14 EMPIRE BLDG. IVY 8161; ATL. 2099.

WEST END BUNGALOW. New 6-room furnace heated bungalow. Level, shaded lot, 50x185 feet. Hardwood floors and beautiful interior finish. Car line in front. Can sell on terms of $500 cash, or rent for $37.50 per month.

PEACHTREE CIRCLE HOME. 9-room, brick veneered house, with slate roof. Sleeping porch, large front porch with tile roof, hardwood floors, furnace heat and cemented basement. Side driveway and garage. Price $13,500. Terms.

COLLINS BROS. & DAVIES
114-115 EMPIRE BLDG. REAL ESTATE. PHONE IVY 2196.

MYRTLE STREET, in the best section of this street we have a beautiful 8-room and sleeping porch house, which has super heat, tile baths, etc. One bed room on first floor with private bath. Beautiful east front lot. Price $10,000, and can arrange terms.

HIGHLAND AVENUE, we have a vacant lot 54x268 in the section of this street that is growing faster than any part of Atlanta. For quick sale can make price of $2,000. Terms arranged.

BARGAIN IN NORTH SIDE BUNGALOW, we have had placed with us the biggest kind of bargain in one of the best sections, near North Avenue school. Price $5,000, with $1,000 cash. This is a sacrifice price for quick sale.

A SACRIFICE
WE GUARANTEE A PROFIT

IT'S A LOT ON PEACHTREE STREET; CLOSE IN. PRICE 18

$400 PER FRONT FOOT

LESS THAN ADJOINING PROPERTY SOLD FOR. TERMS ARRANGED.

SEE—

W. L. & JOHN O. DuPREE
501 EMPIRE BLDG. REAL ESTATE PHONE IVY 8331.

GEO. P. MOORE
REAL ESTATE AND RENTING
10 AUBURN AVENUE

BARGAINS

NORTH SIDE—corner, a few feet off Peachtree street, in our opinion one of the most attractive apartment locations on the North Side. Lot 50x150 feet, good house on it renting for $35. Price, $9,500; $500 cash.

$100 CASH, good house on lot 41x100, rent value $700; price $575; $100 cash, and $15 monthly.

$100 CASH, 6-room cottage, corner New York and Connecticut Ave., lot 50x150 feet, one block of North Decatur car. Price $2,000; $100 cash, balance like rent.

$300—CASH, balance five yearly payments, one of the prettiest lots on Westminster Drive. 160 feet front. Price, $5,000.

$500 CASH, 7 acres fronting 400 feet on Wesley Ave., a corner about ¾ mile of Peachtree road. Price, $7,500; $500 cash, balance to suit you. It will sell for $25 per foot in the spring.

$750 CASH, Peachtree Road, 100 feet front, near Brookwood. A chance to start owning a Peachtree Road lot. Price, $15,000.

$1,000 CASH, Peachtree street, near Seventeenth street, east front lot, 50x240 feet. Price, $10,000, $1,000 cash, assume $5,000 due five years, balance $1,000 yearly, 6 per cent.

$750 CASH, brand new 9-room house, Peachtree street, hardwood floors, furnace heat, two baths, two servants' rooms. Price, $10,000; $750 cash, balance to suit you. Consider small piece of property as part payment.

FOR SALE

CORNER property paying 10 per cent, with 35 feet on the corner vacant. This is the corner of two main streets and is a bargain; rents $24.00; price $2,650, on terms. See me at once.

A. G. DALLAS
319 Fourth National Bank Bldg.,
Phone Main 1455.

PEACHTREE ROAD

THE BEST and cheapest lot on this beautiful road; 81x325 feet; car line in front; city water and paved road; at $45 per foot; reduced from $60.

W. E. WORLEY
415 EMPIRE BLDG.

HOLDERNESS ST., WEST END

A BEAUTIFUL, substantial cottage at the cheap price of $3,600. Assume a loan of $1,500; $500 cash and the balance like rent, $30 per month. A good buy for someone. Phone us for all particulars, size lot, size house, etc.

TURMAN, BLACK & CALHOUN
Second Floor Empire.

The Real Estate Field

Marietta Street Parcel, Valued at $48,000, Given in Exchange for Sixth Street Apartment House—The Finishing Touches Being Put on the Healey Building and Some Details of Its Interior Work—Ansley Park and Other Sales

Papers went to record on Friday conveying from C. G. Turner to Garland a parcel on Marietta street for $48,000.

This property is improved and begins seventy-seven feet northwest of Marietta and Exposition streets. The lot is 42x280.

This was given in payment for the apartment house on Sixth street, which was transferred by Mr. Garland to Mr. Turner, mention of which was made on Thursday.

Improvement in the weather Friday started reports of other transactions, three or four sales—which will probably be ready for announcement within a few days.

Unofficial announcement was made Friday of a big subdivision project, but the exact nature of it will not become known for several days yet.

HEALEY BUILDING NOTES.

Work on the Healey building has progressed so far that the completion in every detail is assured in about two months.

Thirty tenants are already in the building, and seventy-five in all have signed leases. A lot of people are waiting to get in, and a rush is expected at the first of the week.

The work has been pressed most in the offices, the ground floor being left for the last touches. No detail has been spared, and a feature of the building is the handsome bronze work around the elevators. It is safe to say it is among the handsomest in the entire country.

Mr. Healey had a special design made for his mail boxes at the elevator entrances. These are also in bronze, simple but handsomely designed.

Work is also being pushed on the grade leading into the corridor from Broad street. Facing the arcade are store rooms.

Mr. Healey said Friday that he had no idea when he would start the addition to the building, which will eventually occupy the Broad street frontage and be a duplicate of the present building on Forsyth street. The present building has meant a world of work for some time past, and the new undertaking will not be started until the old one is finally cut of the way.

REAL ESTATE SALES.

The Burdett Realty company has sold for F. D. McMillan to a client two lots, 80x146 each, on the south side of Westview drive, in Ansley Park, just off Piedmont avenue, for $4,500.

The same agency sold for J. W. G. Tilly to a client lot 4 of block 6 of the Peachtree park subdivision for $4,250. This lot faces 146 feet on Piedmont avenue, just east of Peachtree road.

PROPERTY TRANSFERS.

WARRANTY DEEDS.

$1,500—Atlanta Development company to F. W. Webster, lot south side Bell avenue 60 feet west of Highland avenue, 50x170 feet. March 4.

$1,050—Cotton States Trading company to Maggie E. Jones, lot east side Electric avenue, 75 feet north of Rhodes street, 25x100 feet; February 21.

$5,100—Peoples Investment company to J. W. Peacock, Nos. 96 and 98 Carroll street, 50x88 feet; also No. 70 Carroll street, 50x88 feet; March 4.

$1,000—Clifford Bryant to S. A. Johnson, lot 5, Oxford avenue, 5 feet east of Lee street, 45x150 feet; January 27.

$100—Mrs. E. S. Smith to Eugene F. Gray, lot south side Greenwood avenue, 400 feet west of Barnett street, 50x200 feet; February 28.

$50—Atlanta Cemetery Association to T. F. Gossett, lot 9, Block 7, North View Cemetery; February 18.

$5,000—J. H. Morehead, Jr., et al, to W. A. Haynes, Jr., lot east side Park Lane, being north part of lot 8, block 26, Ansley Park, 50x208 feet; June 28, 1912.

$2,000—Mrs. Annie P. Ray to Winfield P. Jones, lot north side West Fourteenth street, 118 feet east of West Peachtree street, 50x170 feet; March 4.

$300—J. E. McConnell to W. M. Brotherton, lot north side Cleland avenue, 50 feet west of Lambdin street, 50x120 feet; February 6.

$1,000—Victor R. Smith to H. H. Hunter, lot south side Cascade place, 39 feet east of Beecher street, 42x206 feet; also lot east side Cascade place, 173 feet north of Beecher street, 50x206 feet; also lot northeast corner Beecher street and Cascade place, 100x102 feet; March 4.

$2,300—F. W. Webster to E. A. Hartnett, lot south side Adair avenue, 470 feet west of Highland avenue, 50x170 feet; March 4.

$3,100—Jesse S. Owens to R. C. McClatchey, lot 14 Pooser street, 50x120 feet; March 5.

$150—Mrs. Minna L. Crusselle to Joseph N. Crusselle, lot south side Main avenue 428 feet east of Barfleld avenue, 100x200 feet; November 13, 1911.

$7,850—Clarence Hooser to Mrs. E. W. Smith, lot north side West Peachtree street, 125 feet south of Peachtree place, 42x86 feet; September 25, 1912.

$1,800—Dr. C. P. Beason to C. C. Carter, lot north side Delay street, 100 feet south of Cochran street, 50 feet front back to Leach street; December 6, 1913.

$7,500—J. M. McCullough to Mrs. Minna S. Hopson, lot west side Peachtree road, 1840 feet northeast of Plaster's Bridge road, 200x984 feet; March 6.

BONDS FOR TITLE.

$1,000—Mrs. M. E. Smith to Robert F. Maddox, Lot south side Oxford avenue, 100 feet east of Barnett street, 50x200. March 7, 1911.

(Transferred to E. F. Gray, November 19, 1912.)

$50,000—C. C. Turner to J. W. Garland, Lot 17 feet southwest of northwest corner Marietta and Exposition streets, 90x200. February 2.

LOAN DEEDS

$1,000—R. H. Peek to Harry C. Osborn, Lot northeast side Lakewood avenue, 405 feet southeast of Sawtell street, 50x135. February 27.

$3,000—Howell H. Ware to G. Schroeder, Lot southeast corner Ware and Richardson streets, 37x75. March 1.

$650—J. W. Peacock to James C. Williams, No. 70 Carrol street, 50x83. March 4.

$750—Georgia Bridges and Rosetta Pitts to Donald M. Cresswell, Lot of ½ acre at west end of land lot 119, fourteenth district; also $10,000—S. C. Callaway to James M. Smith, No. 317, West Peachtree street, 50x135. February 28.

$5,100—Mrs. E. W. Smith to J. G. Peoples Investment company, lot south side Carroll street, 50x88 feet; March 5.

$200,000—Healey Real Estate and Investment company to Northwestern Mutual Life Insurance company, Peachtree street by Broad, Forsyth, Forsyth and Walton streets. March 2.

$400—F. P. Little to Howard Pattie, No. 416 Ormond street, 50x100. March 4.

$2,000—Jonathan J. Simmons to George H. Snead, Lot south side Glenwood avenue, 225 feet east of Sheet street, 42x162. April 1, 1913.

$900—Record Loan and Investment company to R. B. Hartzog, Lot northeast corner Ralph and Ashby streets, 50x142. March 6.

$500—Jessie B. Deskont to Mattie B. Moore, guardian, Lot north side Cascade avenue, 55 feet east of Hemphill street, 50x150. March 5.

$2,500—Nicholas Titsoff to Life Insurance company of Virginia, No. 339 Juniper street, 44x122. March 2.

$2,500—Same to same, No. 337 Juniper street, 44x124. March 2.

$2,500—Same to same, No. 341 Juniper street, 44x125. March 2.

$2,500—Same to same, No. 343 Juniper street, 48x125. March 2.

$7,000—Same to same, No. 327 Juniper street, 38x116. March 2.

$1,700—C. C. Carter to Germania Savings bank, Lot west side Doray street, 160 feet south of Carter street, 50 feet front back to Leach street. March 5.

$4,000—Wilburn A. Upchurch to Dickinson Trust company, trustee, No. 277 Washington street, 50x200. March 2.

$500—W. R. Bradford to Mrs. Lizzie May Little, No. 98 Wyman avenue, 36x115. March 5.

QUIT-CLAIM DEEDS.

$10—Investment Savings company to W. A. Haygood, Jr., lot west side Park Lane, being north part of lot 2, block 24, Ansley Park; 50x208. March 6.

$25—Security State Bank to J. W. Peacock, Nos. 96 and 98 Carroll street, 50x89. Also No. 70 Carroll street, 50x83. March 4.

$1 and other consideration—Lidney Hopkins to Mrs. E. W. Smith, No. 618 West Peachtree street, 52x92. March 5.

$197—Mr. Howard Grant to Atlanta Casket company, Inc, Northwest corner Martin and Pryor streets, 155x100. March 3.

MORTGAGES.

$300—Charles E. Choate to John D. Pew, No. 11 The Prado, 61x150. February 25.

$1,250—J. W. Peacock to Colonial Trust company, Nos. 96 and 98 Carroll street, 50x88. Also No. 70 Carroll street, 50x83. March 5.

$19,500—John D. Bishop, Jr., to same, The north side Fifteenth street and Lafayette drive, 40 feet line of land lot 105, 317x100. March 2.

$290—E. Montgomery to Atlanta Banking and Savings company, lot south side Ponce de Leon, 90 feet west of Blue street, 30x145. March 2.

$884—Fred L. Ash and Mrs. Jodie M. Fitzgerald to Georgia Savings Bank and Trust company, lot 24, Block 2, Ashby Park, fourteenth district, being lots 15 and 16 of Mrs. E. M. Blunt's subdivision on Stewart avenue, 100x215. March 4.

$500—Mrs. Sarah C. Williams to Investors Security company, No. 513 Washington street, 50x100. February 28.

$317—Mrs. W. R. Clements to Bank of Auburn, Ala., 3 lots of North of Atlanta plat, February 24.

$3,835—Mrs. E. W. Smith to Lindsay Hopkins, No. 618 West Peachtree street, 52x92. March 5.

$2,000—R. B. Hugsley and E. D. Hugsley to Mrs. James A. Beasley, No. 145 Summit avenue, 45x83. March 2.

SHERIFF'S DEEDS.

$1,610—Mrs. J. H. Harbuck (by sheriff) to Benjamin Lewis and investment company, 12 northeast corner Rector avenue and School place, 120x147. March 3.

$600—V. O. Bentley (by sheriff) to Nathan F. Wade, lot west side Oliver street, 50 feet south of Jett street, 50x120. Also lot south side corner Jett and Oliver streets, 50x120. March 3.

BUILDING PERMITS.

$95—Mrs. J. O'Keefe Sullivan, 1 story, frame, fire escape. Riddell Bros., contractors.

$100—Mrs. Ella Ward, 1 story, 349 Decatur, frame shed. Day.

$100—Mrs. J. H. James, raise and underpin. C. W. Sullivan & Co., contractors.

$250—R. L. Cleghorn, 2½ Pullman, repair porch. Day.

DEKALB COUNTY TRANSFERS.

WARRANTY DEEDS.

$5,750—W. A. Oxner to Mrs. Ethel S. Stanley, lot 5 on east side of Ponce de Leon avenue, 150 feet west of McDonough street, 100x207½ feet. February 21, 1914.

$415—Mrs. Alice A. Palmer to C. N. Lavery, lots 28 and 29 of "Cottage Grove" subdivision on north side of Sutton street, 249.9 feet west of First avenue, 100x200 feet. December 31, 1912.

$1,000—J. J. Lee to J. T. Taylor, 26 acres in northwest corner of land lot 251 of fifteenth district. January 16, 1913.

$475—Georgia Land and Investment company to Jennie L. Palmer, lot 1, Belmer, lots 1 and 2 Block N of Decatur Heights subdivision, on east side of Woodland avenue, 402 feet from Fisher street, 100x150 feet. February 24, 1914.

$1,000—Mrs. Ella Ward to Malvin Henderson, 2 acres in land lot 104 of the eighteenth district. January 7, 1890.

$1,000—W. H. Henderson to Lucinda M. Henderson, 30 acres in northwest corner of land lot 104 of the eighteenth district. September 27, 1890.

$1,000—Lucinda M. Henderson to Malvin Tatum, 30 acres in northwest corner of land lot 104 of the eighteenth district. October 17, 1905.

$1,500—Sid Epstein to Joseph Hirsch and J. H. Hirsch, Jr., lot in city of Atlanta, on south side of Mary avenue, 150 feet east of Dean avenue, 50x145 feet. Also on south side of May avenue, 100 feet west of Dean avenue, 50x145 feet. Also on south side of May avenue, 250 feet west of Dean avenue, 50x145 feet. December 16, 1913.

$25—H. S. Thacker to Adele F. Hastings, in land lot 213 of the fifteenth district, lot on east side of Decatur street, 100 feet west of McKoy street, 53½x195 feet. March 4, 1914.

$50—George A. Wyatt to Mrs. Ella A. Pickard, lot in city of Atlanta, on south side of street, 540 feet east of Moreland avenue, 50x100.3 feet. February 27, 1914.

$1,000—Mrs. Ella A. Layman to Leslie Mayble, lot No. 72 of Lenox place subdivision, February 27, 1914.

$500—Thomas Weldon Beasley to C. A. Mattison, lot in town of Decatur, on west side of Sams street, 94.5 feet southeast from center of Clark street, 50x150 feet. February 25, 1911.

$100—W. Z. Warnock to William C. Warnock, 42.9 acres, inland lot 306 of the eighteenth district. December 31, 1906.

$1,750—Lot L. Ostin to A. D. Summers, lot in town of Clarkston, southwest corner of Northern and Vaughn streets, 100x200 feet. March 2, 1914.

ADMINISTRATOR'S DEED.

$2,600—Mrs. Lucinda M. Stewart, administrator of P. F. Smith, to Nannie R. Smith et al., lot in town of Doraville, east side of Gibbs street, 100 feet south of College avenue, 100x208 feet. March 3, 1914.

LOAN DEEDS.

$400—Claude N. Campbell to Mrs. Mary S. Glosser, lot in city of Atlanta, on west side of Hardendorf avenue, 100 feet south of Lula avenue. (Belvidere park.) February 21, 1914.

$800—Adolf F. Hastings to Mrs. Lelia Morris Hastings, lot in city of Atlanta, on south side of Benson street, 100 feet west of McKenzie street, 52½x195 feet. March 4, 1914.

QUIT-CLAIM DEEDS.

$1—Mrs. F. B. Calloway to T. M. Willingham, lot in town of Kirkwood, on west side of Oxford place 467.4 feet north of Dekalb avenue, 50x180 feet. February 18, 1913.

$1—Mrs. Pauline Hirsch to Georgia F. Moore, lot in city of Atlanta, on west side of Dekalb avenue, 350.4 feet north of Dekalb avenue, 50x145 feet. March 3, 1914.

$1—Henry Hirsch to Dolph Walker, lot in town of Decatur, on south side of Ponce de Leon, 147 feet west of Candler street, 40.8x144 feet. March 3, 1914.

BOND FOR TITLE.

$1,000—S. J. Griffeth et al. to J. C. Smith, lot No. 4 of College View Park subdivision. February 27, 1914.

LITTLE STORIES FOR BEDTIME

By Thornton W. Burgess

It had been many days since any of the little people of the Green Forest had seen or heard anything of Mrs. Grouse and all but one had come had made up their minds that Sammy Jay was right and that Farmer Brown's boy had killed her and carried her for his dinner. Tommy Tit the Chickadee didn't believe it. Chatterer the Red Squirrel didn't believe it. Anyway he had hope that it wasn't so. Peter Rabbit did not to believe it. But as one day followed another Peter's doubts grew until at last he felt that he almost had to believe it.

Now, all this time Jack Frost had stayed in the Green Forest and on the Green Meadows and during the day great he had made over the snow as hard as possible. Of course, made it dreadfully as hard for the little people who live there and must go about on foot. They were hungry most of the time and had to spend every minute that they were awake in hunting for food. Only those who sleep most of the winter didn't mind. But at last Jack Frost grew tired and went away, for he grew as he left jolly, bright Mr. Sun saw this and he set to work to melt that hard, icy crust until there wasn't a bit of it left. Then it snowed again, a soft, light fluffy snow that fell in the night.

The next morning Peter Rabbit was hopping through the Green Forest, lippety-lippety-lip, when suddenly he saw something that made him give a gasp and sit up very straight. Then he looked and looked again. What was that he saw? Why it was tracks, queer looking tracks that led straight under a big hemlock tree, and they looked, they certainly looked very much like the snowshoe tracks of Mrs. Grouse.

Peter felt as if he must be dreaming. He stared and stared, and at last

"What's the matter with you, Peter Rabbit? Didn't you ever see my snowshoe tracks before?" asked a voice from under the hemlock tree. And then Mrs. Grouse walked out right in front of Peter.

Peter's big eyes opened wider than ever. "Oh!" he cried. "Is—is it really and truly you, Mrs. Grouse?" he cried. "Of course it is, and who else should it be? Is there anybody else who looks like me in the Green Forest?" asked Mrs. Grouse.

"No-o," replied Peter slowly, as if seven pet he wasn't quite sure. "Sammy Jay said that you had been killed and eaten by Farmer Brown's boy and—and—"

"And you believed it!" snapped Mrs. Grouse. "I should think that by this time you would have learned never to believe what Sammy Jay says. You ought to know that he is the greatest mischief-maker in the Green Forest. Do look as if I had killed and eaten him?" Mrs. Grouse ruffled up her feathers and strutted back and forth in front of Peter.

Peter laughed joyously. "Not a bit! Not the least little bit!" he declared. "But where have you been all this time? Do tell me all about it! This is the gladdest surprise I have had for a long time."

Then, Mrs. Grouse told Peter all about how Farmer Brown's boy had taken her home when he found her so weak that she could hardly stand on her feet and made her as comfortable as he knew how in the henhouse all the time that the hard, icy crust was on the ice in the Green Forest, and then how he had taken her out and let her go and how laughed to see her whirr away into the Green Forest.

Peter listened with his big eyes open and their very widest and his long ears standing straight up. "Are Tommy Tit and Chatterer were right and Farmer Brown's boy isn't half bad!" he thought.

"He isn't bad at all," declared Mrs. Grouse.

FAIR WEATHER IS DUE TONIGHT AND SATURDAY

The weather will be fair Friday night and Saturday, says the weather man. There will be little change of temperature, but should there be the slightest difference the mercury will drop in the cooler weather.

There was a flurry of rain early in the morning Friday, but the weather man declared it was but a passing shower and that fair weather will prevail.

WOULD SEPARATE RACES IN GOVERNMENT SERVICE

Representative Edwards Defends Bill Before House Civil Service Committee

BY RALPH SMITH.

WASHINGTON, March 6.—Representative Edwards appeared before the committee on civil service this morning in support of his bill for the segregation of the white and negro races in the government service.

Mr. Edwards declared he had not made his bill as broad nor as drastic as he would otherwise have made it, because he tried to prepare a bill that would be clearly within the constitution.

Mr. Edwards was asked by Congressman Madden, of Illinois, if his bill would prevent colored people from having supervision over white people, to which Mr. Edwards replied he had so intended it. He then asked if all employes were colored would it prevent a colored man having a supervising position over such colored employes, to which he replied it could not, but that he hoped conditions would never arise in this country where all the employes of the government would be colored people; that if he had his way he would like to see all negroes put out of office.

He stated that white men and women now work in the various offices alongside of negroes because their bread and butter depended on their work.

"I don't think we ought to humiliate men and women of the white race by forcing such conditions upon them, and that is what is being done," said Mr. Edwards.

"NEGRO DEFENDS HIS RACE.

Archibald H. Grimke, negro, representing the National Association for the Advancement of the Colored Race, predicted the negro race would be part of the governing class in this country within fifty years.

"Give the colored man a chance," argued Grimke. "If he can rise, let him rise. If he cannot rise, let him sink. The colored people are not going to be you requisite if God did not make them so. The laws of nature settle that. Each should be given an equal show and the best manhood will win."

"It is a monstrous outrage that any white woman or man should be a subordinate of a negro official," protested Representative Dies, of Texas. "It may be that congress has authority to segregate the races now," said Representative Aswell, "but I think congress should settle the question for generations to come."

Representative Edwards cited a case of a young white woman recently appointed to one of the executive departments in Washington, who had been assigned to a desk beside that of a negro. He said he had complained to the chief, who told her the negro was well educated and that she should not feel offended.

"Is the negro still living?" demanded Dies.

"I guess so," replied Edwards, who added he had received complaints from white employes of negroes employed in departments about the lack of segregation.

ELLIS GETS 15 YEARS; WANTS NEW TRIAL

Cincinnati Merchant Convicted of Murdering His Wife in Chicago Hotel

(By Associated Press.)

CHICAGO, March 6.—William Cheney Ellis, the Cincinnati leather merchant who was convicted yesterday and sentenced to fifteen years' imprisonment for the murder of his wife in a Chicago hotel last October, today occupied a cell in the county jail awaiting action on a motion for a new trial. Attorney Reuben Rosenthal counsel, indicated he would not press the motion which was filed immediately after the verdict had been rendered. But when he was denied Mr. Remus said Ellis probably would be taken to the penitentiary without appealing to a higher court.

Both Ellis and his attorney seemed to be satisfied with the verdict. Mr. Remus termed the verdict a "complete victory for the defense."

SPECIAL PERMIT IS NOW NECESSARY TO SEE EPPS

(Special Dispatch to The Journal.)

MILLEDGEVILLE, Ga., March 6.—Harry Epps, of Eatonton, superintendent of the Putnam Mills at that place, today called on his nephew, George Epps, the boy witness in the Frank case who admitted misstatements in his evidence and who he is now the reformatory here.

As a result of the older Epps' visit to the Milledgeville prison, where his George Epps now without a special permit from the state prison board.

This step was taken on Mr. Epps' request that the boy and incidentally his family be spared as much publicity growing out of the case.

WANT COOSA RIVER OPEN FOR NAVIGATION PURPOSES

(Special Dispatch to The Journal.)

ROME, Ga., March 6.—The Rome chamber of commerce is commencing an aggressive campaign for the opening of the Coosa river to navigation. The organization has invited Congressman Sparkman, chairman of the rivers and harbors committee, and the members of that committee and the Georgia delegation in congress, including Senators Smith and West, to visit Rome and inspect the work now in progress.

The visitors will be entertained at a banquet or barbecue. The chamber of commerce has selected April 16 as the date for the visit, but will change it if to such a time as may suit the convenience of their distinguished guests.

FORGERY IS CHARGED TO FORMER ATHENS MAN

(Special Dispatch to The Journal.)

CHICAGO, Ill., March 6.—Miles Seldon Macon, attorney, is under arrest here on a charge of swindling Miss Margaret Boggins of $1,350 she says he loaned him.

Macon is said to be a native of Athens, Ga.

Shoe Top Purses Now in London,

(Chicago Inter Ocean.)

London—Women are now making the top of their dainty vanity bags.

The latest novelty is a purse inset in the top of the boot or the outside. It is made of leather and has a flap lid, which fastens down with a clip fastener.

In this purse money, powder puff, tiny handkerchief, little mirror and other toilet necessities can be carried.

Some of the boot purses are fastened with a tiny tassel as an ornament.

A suede or cloth top boot will have a purse of the same material strengthened at the edges with leather binding.

Turkish drivers, omnibus conductors and people in shops are at present astonished to see girls bend down and take their money out of their boots.

TO INVESTIGATE GRAIN AND COTTON FUTURES

Counsel Says Chicago Trade Board Favors Sweeping Inquiry on Subject

(By Associated Press.)

WASHINGTON, March 6.—Congressional investigation of "the subject of trading in futures, both grain and cotton, has tentatively been agreed upon. Chairman Henry, of the house rules committee, today so told Henry S. Robbins, counsel for the Chicago board of trade, at the hearing on Representative Manahan's resolution to investigate the grain exchanges of Duluth, Chicago and Minneapolis.

Mr. Robbins said that if an investigation of the grain exchanges were ordered the Chicago representatives had favored a sweeping inquiry into the whole subject. Chairman Henry replied that it was planned to do that and carry out the platform pledges of the Democratic party. Mr. Robbins said he could not be coupled with any bill for grain dealings has not been decided.

Mr. Robbins said he favored a combination of senators representatives and men from private life. He mentioned President Hadley, of the university, as the type of man he had in mind.

"The Chicago board of trade has nothing to conceal," he declared. "We favor the fullest and most comprehensive inquiry. If you decide that any investigation is necessary or advisable."

Defense of the practices of wheat pits was undertaken by C. H. Cantrell president of the Chicago board of trade. The Chicago board, he said, was merely a market place, necessarily through its instrumentality was impossible.

MRS. BELMONT SENDS WARNING TO SENATOR

Tells Ashurst to Delay Suffrage Vote, as Progressives Are Using Him

(By Associated Press.)

WASHINGTON, March 6.—Mrs. O. H. P. Belmont served notice on Senator Ashurst today that the suffragists would declare war on him if he permitted the woman suffrage constitutional amendment to come to a vote in the senate at this time, when there is doubt that it will muster command the necessary two-thirds.

"If you allow the woman suffrage amendment to go to a vote now you take a chance that Mr. Belmont, "I shall consider you false to our interests and shall not hesitate to make the fact known in important places. Those who have asked you to put the amendment up to a vote now are not genuinely interested in it and would be glad to see it defeated. They are progressives and are using you. Be aware of their advice. We expect you to be loyal to us and them."

Mrs. Belmont is one of the leaders if not the leader of the whole movement," volunteered Senator Gore. Senator Ashurst added she was a very excellent woman.

1:50 O'CLOCK —1:50 O'Clock DISCUSS POTATO SHIPPING IN WINTER MONTHS

Commerce Commission Says Railroads Are Fair and Reasonable

WASHINGTON, March 6.—Conditions and regulations under which potatoes are shipped during the winter months have been for years a subject of contest between shippers and railroads. The crux of the question was the cost of such reasonable precautions as to prevent loss through the freezing of potatoes in transit.

The interstate commerce commission today held that tariff regulations published by the railroads are "just and reasonable" which allow "the shipper a free hand in packing his own car, or making his shipments under terms imposed by the railroads, which upon the carrier" at a higher rate.

COL. WEST TAKES OATH AS SENATOR; GETS BIG OVATION

(Continued from Page One.)

introduced in turn to a score or more of his colleagues by Senator Smith, and finally took a seat on the floor of the senate, where he manifested a lively interest in the proceedings.

Senator West's term was delayed in reaching Washington, and hair an hour after the senate met it was feared that, perhaps, he might not qualify during the day. It was not until 1 o'clock that Senator Smith received a telephone message from Mr. West, who had just reached the city and was at the Willard hotel. Shortly thereafter he appeared at the capitol.

No question was raised as to the validity of Senator West's credentials by the governor. His credentials were referred to the elections committee on Wednesday, at the request of Senator Smith, and it was ready this morning for the junior senator to take the oath.

LIFE-TERMER PERRY DIES AT STATE FARM

DALTON, Ga., March 6.—On his return last night from Atlanta, Judge Glenn Tyson received the news of the death of John Perry, which occurred at the state farmm. Perry, who was convicted of the murder of J. A. Walker, a deputy, here in 1993, was serving a life sentence.

Judge Glenn received the information from Governor Slaton, on whom he had called to ask about Perry's application for pardon. He was informed that the case was closed for all time, as Perry had died the preceding Tuesday.

ATLANTIAN IS KILLED BY WATCHMAN AT MACON

(Special Dispatch to The Journal.)

MACON, Ga., March 6.—The body of the young man killed early Thursday in the office of Massee-Felton Lumber company by Watchman M. J. Ethridge, has been identified as Charles Carson, of Atlanta.

Carson was shot dead by the watchman and Jim Lee Waites was seriously wounded in a desperate fight that took place in the office when the watchman attempted to eject them from the premises.

Rome Elks Elect

ROME, Ga., March 5.—The Rome lodge of Elks has elected the following officers for the ensuing year: H. C. Harper, exalted ruler; M. S. Lanier, esteemed leading knight; B. M. Hoyt, esteemed loyal knight; A. C. Williamson, esteemed lecturing knight; Roy E. West, tyler; S. P. King, secretary; George Marshall, treasurer; W. O. Connor, trustee for three years.

NEGROES CAUSE UNREST IN TURBULENT BRAZIL

Affairs in Rubber and Coffee Industries Also Said to Be Cause

(By Associated Press.)

WASHINGTON, March 6.—Diplomatic dispatches and other official advices early today contained no further news of the revolutionary disturbances in Brazil. Three large cities—Rio, Nictheroy, and Petropolis—declared in a state of siege because of revolutionary movements, caused uneasiness in the Latin-American colony, although all expressed confidence in the government's ability to handle the situation.

The negro population, which is nearly 80 per cent of the total in Brazil, is a serious factor in the present situation. Various causes are assigned for the unrest. Alleged invasion of rights of individual states, troubles in financial affairs and in the rubber market and the coffee business, were pointed out as being contributory to the present situation.

No word was received as to whether Brazil held its presidential elections last Sunday, the day fixed by the constitution. It is not believed here that the elections were postponed, as congress only has power to do that, and no word has come of any such action.

Ambassador Da Gama, of Brazil, said today that he had heard of some trouble in the state of Ceara, which, however, he had thought local.

SAYS BIG LINES CONTROL RAILROADS IN THE EAST

Pittsburg Coal Man Declares Combination Practically Eliminates Competition

(By Associated Press.)

WASHINGTON, March 6.—Evidence submitted today to the interstate commerce commission by Frank Lyons, representing the Pittsburg Coal company and compiled by Frank J. Warne from the commission's records, who intended to show that the hundreds of railroads in the east were controlled, as to their financial operations, rates and practices through ownership, lease or interlocking stock ownership by a few great systems. It was Lyons' contention that such control was inimical to the shipping public and practically eliminated competition.

In the eastern territory there are approximately 897 separate railroad companies. Of those, the tables showed, 695 are controlled by twelve systems. Thus, the New York Central absolutely controls 18; the Pennsylvania 112; the Reading 98; the Baltimore and Ohio 78; the Erie 53; the Delaware and Hudson 11; the Lehigh Valley 13; the Western Maryland 9, and so on. The control of the other roads, Mr. Warne said, was in the hands of "nominally independent lines, some of which are economically dependent on the larger systems."

"PROPHET DANIEL" STOPS TRAFFIC IN FRANCE

German in Long Black Gown Says Parisians Will Be Swept by Wind

(By Associated Press.)

PARIS, March 6.—Traffic was brought to a standstill in one of the boulevards today when a tall German attired in a long black gown, appeared in the roadway shouting in a loud voice:

"I am the Prophet Daniel, hear ye!"

The man then displayed a large sheet of calico on which was printed in red letters:

"A great wind will fall upon Paris and every one will be swept up to the clouds—above all, the inhabitants of the Boulevard Saint Germain."

After displaying the prediction he schooled the crowd to repeat it to people. The police took the man into custody.

SURVIVORS OF LOST TUG ON WAY TO NEW YORK

(By Associated Press.)

BOSTON, March 6.—Boatswain Michael J. Wilkinson, who was in command, Executive Officer L. H. Cutting, Engineer John C. Hines and twenty-nine bluejackets of the United States tug Potomac, which was abandoned in the ice near Bonnebay, Newfoundland, February 14, arrived here by the steamer Bay and left immediately for New York. They were in good physical condition after the trying experience.

The Roll of the Dead

MR. W. H. COTTON.

WEST POINT, Ga., March 6.—Mr. W. H. Cotton, a prominent planter residing near Whitesville, Ga., died at his home there Saturday. The funeral took place today.

KINGSTON, Ga., March 6.—Miss Lizzie McDaniel, aged seventy-seven years, died suddenly at the home of her niece, Miss Babe Kitchins, Friday morning. She will be buri ed in Kingston cemetery.

IMPROVED SLEEPING CAR SERVICE ON

Between Macon, Valdosta and Jacksonville via Georgia Southern and Florida Railway

The Georgia Southern and Florida railway now operates Pullman drawing room sleeping cars on "Shoo Fly" train No. 5, leaving Macon 4:25 p. m. daily for Jacksonville. On arrival at Valdosta, 10:15 p. m., this car is parked in a convenient location near the station, where it is kept open for occupancy any hour of the night until 5:25 a. m., when it is attached to train No. 3, arriving Jacksonville 7:50 a. m. Southbound, this sleeper leaves Jacksonville on train No. 4 at 8:30 p. m., arrives Valdosta 12:10 a. m., where it is parked at station and ready for occupancy at any hour up to 5:35 a. m., when it is attached to train No. 6, which arrives Macon 11:05 a. m.

This sleeper is especially convenient for passengers traveling between Americus, Cordele, Auburn, Tifton, Valdosta and Jacksonville. Reservations may be secured through any agent of the G. S. & F. Ry. or C. B. Rhodes, G. P. A., Macon, Ga.—(Advt.)

IF YOU EXPECT TO READ THE PAPER ON THE WAY HOME, YOU'D BETTER WALK.—By Goldberg.

Copyright, 1914, by R. L. Goldberg.

JUDGE DANIEL WILL NOT ENTER RACE FOR CONGRESS

Announces That He Will Run Again for Judge of the Flint Circuit

(Special Dispatch to The Journal.)

FORSYTH, Ga., March 6.—Reports have gone out from several sections of Georgia that Robert T. Daniel, of Griffin, judge of the Flint circuit, would, in the event Governor J. M. Slaton was a candidate for United States senator, be a candidate for the gubernatorial nomination. The reports have also been circulated that Judge Daniel would be in the race for congressman from this district.

"Your are authorized to state for me, however," said Judge Daniel, who is presiding over Monroe superior court, in session here, "that these reports are without foundation and have never been authorized by me. It is my desire to again be elected judge of the Flint circuit and at the proper time I will make my announcement for this office, but I am neither a candidate for governor nor for congressman. I had intended waiting until later before making any announcement of my intentions, but I think it best to set at rest these rumors, and in this, the first interview that I have given as to my intention, you can quote me as saying that, while I am grateful to my friends for their kindness and their assurances of support, I will be in the race to succeed myself as judge of this circuit, and will not run for congress or governor."

Judge R. Eve Re-Elected To Tifton City Court

(Special Dispatch to The Journal.)

TIFTON, Ga., March 6.—In the primary held here yesterday for Tift county officers a total of 1,140 votes was polled out of a registration of 1,700.

Judge R. Eve was re-elected as judge of the city court of Tifton by a plurality of sixty-seven votes over two opponents. J. S. Royal was elected treasurer by a plurality of thirty-five votes over four opponents. Tax Collector J. H. Hutchinson was re-elected by a plurality of 589 over Prof. T. S. Kigdon. Coroner Charles P. Miller was re-elected by a big majority over W. H. Lomo, Sr. C. W. Ford was elected commissioner from the third road district by a plurality of twenty over three opponents. J. S. Riddell, for solicitor; J. M. Shaw, sacrif; H. D. Webb, clerk; A. D. Ross, surveyor; T. E. Phillips, commissioner from road district one, and L. L. Simmons, for commissioner from road district two, were unopposed.

Emanuel Primary Held; Several New Officials

(Special Dispatch to The Journal.)

SWAINSBORO, Ga., March 6.—Emanuel county held its primary for the election of county officers yesterday. Only a small vote was polled, the main interest being centered about the race for sheriff. This race was somewhat heated in some parts of the county.

The winners in all the races obtained an apparent majority forecasted before the official count except that of treasurer, which was so close until the afternoon yesterday before it could be ascertained accurately the majority the winner had. The present clerk and sheriff had no opposition and will hold their offices another two years.

The present sheriff, R. W. Coursey, won over ex-Representative R. J. Waller by a large vote. D. M. Cassidy won for treasurer by a small majority over J. E. Sconyers, J. R. Brown, J. T. Smith and B. L. Griffin. Judge Steely Moore, the present tax collector, won over his opponents, W. C. Kea and John R. Johnson. Mr. Kea ran second. Judge A. L. Abernathy won the race for tax receiver over W. D. Stephens, A. A. Becton and Gilmer A. Phillips. Mr. H. H. Durden will be coroner again, winning over J. A. Hendricks.

Thomas L. Hill Re-Elected Millen Court Judge

(Special Dispatch to The Journal.)

MILLEN, Ga., March 6.—The primary election held here on March 4 to elect county officers for Jenkins county, Thomas L. Hill was re-elected judge of city court of Millen without opposition; W. Woodrum was re-elected solicitor of city of Millen over Charles G. Reynolds; M. S. Joyner was re-elected tax collector; A. D. Lawrence was re-elected tax receiver; J. M. Burns was re-elected treasurer; M. G. Johnson was re-elected sheriff; P. J. P. Edenfield was elected coroner; J. D. Newton, C. B. Perkins and H. G. Edenfield were elected county commissioners.

R. N. Hardeman May Run for Middle Circuit Judgeship

(Special Dispatch to The Journal.)

LOUISVILLE, Ga., March 6.—A petition is being circulated by the friends of Colonel R. N. Hardeman, urging him to allow the use of his name as a candidate for the judgeship of the circuit. It is understood that Judge B. T. Rawlings will not be a candidate to succeed himself in this office. While he has not made any formal announcement it has been generally understood that Mr. Hardeman would enter the contest for congress from the Tenth district, but just what effect the petition will have in not yet known. Today Mr. Hardeman stated that he could not make a definite statement as to his purpose until later in the week.

M. E. PASTOR TELLS OF MURDER CONFESSION

Says 83-Year-Old Man Admitted Killing His Wife in 1885

ERIE, Pa., March 6.—The Rev. John B. Cook, pastor of the Methodist Episcopal church at Girard, Pa., today notified District Attorney J. O. Wait that John Turner, eighty-three years old, had confessed to him that he murdered his wife at Linnerville, Pa., in 1885.

According to the story told the district attorney, who has been very ill, summoned Rev. Mr. Cook to his home and told him that while the Turners lived at Linnerville he became angry at his wife and hit her with a club. Turner was arrested and tried for the crime, but was acquitted by the testimony of members of the family. The jury held that Mrs. Turner had died as the result of a fall. The trial, according to Turner's story took place at Meadville, Pa.

ASSEMBLY QUITS AFTER OVERRIDING GOV. BLEASE

Ten Vetoed Items Go Into Appropriations Bill—Adjourn 12 Days Late

(By Associated Press.)

COLUMBIA, S. C., March 6.—Twelve days late, the South Carolina general assembly late last night completed the business of the session, adopted the appropriation bill and adjourned, sine die.

The appropriation bill was sent back to the legislature from the governor's office yesterday morning. The governor had approved none of it, and had specifically vetoed some twenty-five items. The house took these up, section by section, and overrode the governor's veto on eleven of them. The bill then went to the senate for ratification. The senate overrode all but one of the eleven vetoes on which it passed. Thus ten of the vetoed items go into the bill as adopted.

Prohibition an Issue

(Special Dispatch to The Journal.)

ROME, Ga., March 6.—Indications are that the prohibition question will play a prominent part in the election for representatives to the state legislature from Floyd county. It is expected that there will be two tickets in the field, one favoring local option and one favoring state-wide prohibition.

Of the present delegation only Representative Barry Wright will seek re-election, and he will probably head the prohibition ticket. There are candidates for almost every county office, and the county executive committee will meet some time this month and set the date for the primary. The committee will probably select a day the latter part of this month or the early part of June.

HUMP ON BEGGAR'S BACK WAS HIS CASH REGISTER

For Twenty Years Man With Wealth Had Eaten From Frisco Ash Cans

(By Associated Press.)

SAN FRANCISCO, March 6.—For twenty years William Kahler, aged seventy, has been a beggar, eating food taken from ash cans and sleeping wherever he could find shelter. Last night was cool and the sidewalk on which Kahler had made his bed appeared so uncomfortable to a patrolman that he arrested the old man and took him to a police station so that he might have comfortable mattress and blankets.

In searching Kahler it was found that what was supposed to be a hump on his back was uncommonly hard and investigation revealed that it was not a deformity, but a tin box which was packed with gold coin and paper money. Various false pockets in Kahler's clothes were emptied of additional money when all was counted the total was found to be $23,000.

JUDGE COX PRESIDES OVER GRADY SUPERIOR COURT

CAIRO, Ga., March 6.—The Grady county superior court has adjourned after a busy session lasting through four days. Quite a large number of cases were disposed of during the week, among the most important being the State vs. W. R. Norton, selling whisky, found guilty and sentenced to twelve months on the gang and a jail sentence of six months or a fine of $100 and a gang sentence of six months; the State vs. Mrs. Fannie Farnell, selling intoxicating malt liquids, found guilty and fined $100 with the agreement that she leaves the county.

WIDOW OF TITANIC VICTIM IN ATLANTA

Mrs. Jacques Futrelle Whose Husband Was Drowned Is Staying at Mother's Home

Mrs. Jacques Futrelle, widow of the famous writer who was one of those lost in the sinking of the Titanic, is in Atlanta for a visit to her mother, Mrs. D. G. Peel, at 54 West Fourth street. She plans to remain in the city about a month resting and recuperating.

She herself is an author, and although she plans to rest thoroughly during her stay, she will probably devote some time to her literary work.

Mrs. Futrelle came to Atlanta from Baltimore, where she spent two weeks visiting her daughter, Virginia, who is in school at Notre Dame.

NOTICES

FUNERAL NOTICES

CASTLES—The friends of Miss Anna Castles, Mrs. W. H. Castles, Mr. and Mrs. J. H. Castles, Mr. and Mrs. W. T. Castles, Mr. and Mrs. S. W. Castles, Mr. and Mrs. W. C. McKeown, Mr. and Mrs. J. T. Shypes are invited to attend the funeral of Miss Anna Castles Saturday morning at 10:30, from the parlors of Harry G. Poole. Interment at West View. The following gentlemen will act as pallbearers and must at the parlors at 10 o'clock: Mr. F. O. Foster, Dr. Moses Copeland, Mr. J. A. Riviere, Mr. J. W. Bryant, Mr. John McFadden and Mr. Langford.

WILLIAMS.—The friends of Mr. and Mrs. W. A. Williams, Mr. and Mrs. W. F. Williams, Mr. and Mrs. W. R. Williams, Mr. and Mrs. J. W. Wilscotte, Mr. and Mrs. L. L. Baker, Mr. and Mrs. M. C. Parker, Miss Beulah Williams, Mr. A. E. and Mr. E. C. Williams, are invited to attend the funeral of Mr. W. A. Williams Saturday afternoon at 3 o'clock from the residence, 37 Bradley avenue. Interment at West View. Pallbearers are requested to meet at the parlors of Harry G. Poole at 1 p. m.

SPECIAL NOTICES

The copartnership of R. J. Henry and C. B. Rosser, Jr., trading as New England Wood Mills, is hereby dissolved by mutual consent. Mr. C. B. Rosser, Jr., retiring from the firm and E. J. Henry remaining, who assumes all liabilities owing by said firm and to whom all indebtedness will be due and payable.

This 24th day of February, 1914.

E. J. HENRY,
C. B. ROSSER, Jr.

FALLING HAIR AND ITCHING SCALP

Entirely Needless—Use Parisian Sage. It Quickly Removes Dandruff—Your Head Feels Fine.

Now that Parisian Sage—a scientific preparation that supplies hair and scalp needs—can be had at any drug or toilet counter, it is certainly needless to have thin, brittle, matted, stringy or faded hair. No matter how unsightly the hair, how badly it is falling, or how much dandruff, just spend a few minutes each day for a week and rub a little Parisian Sage into the scalp and through the hair. All dandruff is removed with one application, the hair roots are nourished and stimulated to grow new hair, itching scalp and falling hair cease—your head feels fine. Best of all, the hair becomes soft, fluffy, abundant and radiant with life and beauty.

Parisian Sage is one of the most pleasant, invigorating and refreshing hair tonics. No cheap perfumery odor—no disagreeable concoctions—but a delightly perfumed tea-colored liquid that proves its goodness the first time it is used.

You will be surprised and delighted with Parisian Sage. Try at least one fifty cent bottle. Jacobs' Pharmacy sells it with agreement to refund the purchase price if you are not satisfied.

Look for the trade-mark—"The Girl With the Auburn Hair"—it's on every package—accept no other.—(Advt.)

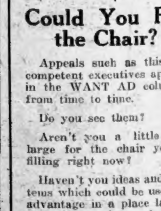

Could You Fill the Chair?

Appeals such as this for competent executives appear in the WANT AD columns from time to time.

Do you see them?

Aren't you a little too large for the chair you're filling right now?

Haven't you ideas and systems which could be used to advantage in a place larger than you are in now?

Time then for you to read JOURNAL WANT ADS, or to use them to tell about yourself.

Phone M. 2000 or Atlanta 423.